

NIU in House District 1

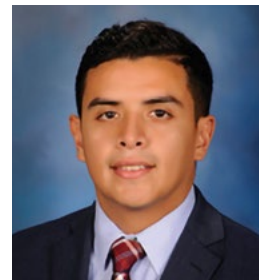

Representative **Aaron M. Ortiz**
4374 S. Archer Ave.
Chicago, IL 60632
773-236-0117

NIU's Impact on the District in 2023

By the Numbers

59 2023 Enrollment
188 Alumni

34 MAP Grant Recipients
41 Pell Grant Recipients

3 Employees
8 Vendors

Degrees Conferred

6 Undergraduates

2 Graduates

NIU Fast Facts

Enrollment

- Total enrollment: **15,504**.
- Undergraduate enrollment: **11,358**.
- Graduate enrollment: **3,832**.
- College of Law enrollment: **314**.
- Percentage of undergraduates who are first-generation college students: **52%**.
- Percentage of undergraduate students who identify as Black, Indigenous, Hispanic, Asian and other people of color: **57.7%**.
- All students fall-to-fall retention rate: **70.3%**.

Economic Impact

(IMPLAN study completed by NIU CGS, January 2024)

- Total economic impact: **\$1.2 billion**.
- **9,201** jobs.

Financial Aid

- Percentage of students receiving some kind of aid: **90%** (fall 2023).
- Percentage of students receiving PELL: **48%** (fall 2023).
- Percentage of students receiving MAP: **48.9%** (fall 2023).

Transfer Students

- Percentage of incoming students in fall 2023 who were transfers: **37.6%**.
- Percentage of fall 2023 transfers coming from community colleges: **73%**.
- Six-year graduation rate for transfer students (incoming fall 2016): **74%**.
- Percentage of first-generation transfer students: **46%**.

Alumni*

- **255,000+** alumni of record, with **160,000+** living in Illinois.
- The average salary for new NIU graduates entering the workforce after earning their bachelor's degrees in 2022-23 was more than **\$60,000**.
- The average salary for all NIU alumni with a bachelor's degree or higher is **\$93,673**.
- The average salary of alumni who hold an NIU master's degree is **\$100,529**.
- The average salary of alumni who hold an NIU doctorate degree is **\$115,894**.

*Alumni data comes from Steppingblocks, a data and analytics platform that provides workforce and education outcome insights on over 100 million people in the United States.



Northern Illinois University

NIU Office of State Relations

Katie Davison
Director of State Relations
kdavison@niu.edu
go.niu.edu/state-relations

NIU in House District 2

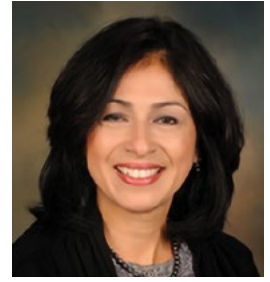

Representative **Elizabeth "Lisa" Hernandez**
6117 West Cermak Rd.
Cicero, IL 60804
708-222-5240

NIU's Impact on the District in 2023

By the Numbers

54 2023 Enrollment
649 Alumni

26 MAP Grant Recipients
26 Pell Grant Recipients

4 Employees
15 Vendors

Degrees Conferred

7 Undergraduates

1 Graduates

NIU Fast Facts

Enrollment

- Total enrollment: **15,504**.
- Undergraduate enrollment: **11,358**.
- Graduate enrollment: **3,832**.
- College of Law enrollment: **314**.
- Percentage of undergraduates who are first-generation college students: **52%**.
- Percentage of undergraduate students who identify as Black, Indigenous, Hispanic, Asian and other people of color: **57.7%**.
- All students fall-to-fall retention rate: **70.3%**.

Economic Impact

(IMPLAN study completed by NIU CGS, January 2024)

- Total economic impact: **\$1.2 billion**.
- **9,201** jobs.

Financial Aid

- Percentage of students receiving some kind of aid: **90%** (fall 2023).
- Percentage of students receiving PELL: **48%** (fall 2023).
- Percentage of students receiving MAP: **48.9%** (fall 2023).

Transfer Students

- Percentage of incoming students in fall 2023 who were transfers: **37.6%**.
- Percentage of fall 2023 transfers coming from community colleges: **73%**.
- Six-year graduation rate for transfer students (incoming fall 2016): **74%**.
- Percentage of first-generation transfer students: **46%**.

Alumni*

- **255,000+** alumni of record, with **160,000+** living in Illinois.
- The average salary for new NIU graduates entering the workforce after earning their bachelor's degrees in 2022-23 was more than **\$60,000**.
- The average salary for all NIU alumni with a bachelor's degree or higher is **\$93,673**.
- The average salary of alumni who hold an NIU master's degree is **\$100,529**.
- The average salary of alumni who hold an NIU doctorate degree is **\$115,894**.

*Alumni data comes from Steppingblocks, a data and analytics platform that provides workforce and education outcome insights on over 100 million people in the United States.



Northern Illinois University

NIU Office of State Relations

Katie Davison
Director of State Relations
kdavison@niu.edu
go.niu.edu/state-relations

NIU in House District 3



Representative **Eva-Dina Delgado**
6309 W. Belmont Ave.
Chicago, IL 60634
773-237-4558

NIU's Impact on the District in 2023

By the Numbers

45 2023 Enrollment	27 MAP Grant Recipients	2 Employees
380 Alumni	31 Pell Grant Recipients	14 Vendors

Degrees Conferred

6 Undergraduates	4 Graduates
-------------------------	--------------------

NIU Fast Facts

Enrollment

- Total enrollment: **15,504**.
- Undergraduate enrollment: **11,358**.
- Graduate enrollment: **3,832**.
- College of Law enrollment: **314**.
- Percentage of undergraduates who are first-generation college students: **52%**.
- Percentage of undergraduate students who identify as Black, Indigenous, Hispanic, Asian and other people of color: **57.7%**.
- All students fall-to-fall retention rate: **70.3%**.

Economic Impact

(IMPLAN study completed by NIU CGS, January 2024)

- Total economic impact: **\$1.2 billion**.
- **9,201** jobs.

Financial Aid

- Percentage of students receiving some kind of aid: **90%** (fall 2023).
- Percentage of students receiving PELL: **48%** (fall 2023).
- Percentage of students receiving MAP: **48.9%** (fall 2023).

Transfer Students

- Percentage of incoming students in fall 2023 who were transfers: **37.6%**.
- Percentage of fall 2023 transfers coming from community colleges: **73%**.
- Six-year graduation rate for transfer students (incoming fall 2016): **74%**.
- Percentage of first-generation transfer students: **46%**.

Alumni*

- **255,000+** alumni of record, with **160,000+** living in Illinois.
- The average salary for new NIU graduates entering the workforce after earning their bachelor's degrees in 2022-23 was more than **\$60,000**.
- The average salary for all NIU alumni with a bachelor's degree or higher is **\$93,673**.
- The average salary of alumni who hold an NIU master's degree is **\$100,529**.
- The average salary of alumni who hold an NIU doctorate degree is **\$115,894**.

*Alumni data comes from Steppingblocks, a data and analytics platform that provides workforce and education outcome insights on over 100 million people in the United States.



Northern Illinois University

NIU Office of State Relations

Katie Davison
Director of State Relations
kdavison@niu.edu
go.niu.edu/state-relations

NIU in House District 4



Representative **Lilian Jiménez**
4053 W. Armitage Ave.
Chicago, IL 60639
773-337-9995

NIU's Impact on the District in 2023

By the Numbers

52 2023 Enrollment
328 Alumni

38 MAP Grant Recipients
42 Pell Grant Recipients

8 Employees
19 Vendors

Degrees Conferred

1 Undergraduates

2 Graduates

NIU Fast Facts

Enrollment

- Total enrollment: **15,504**.
- Undergraduate enrollment: **11,358**.
- Graduate enrollment: **3,832**.
- College of Law enrollment: **314**.
- Percentage of undergraduates who are first-generation college students: **52%**.
- Percentage of undergraduate students who identify as Black, Indigenous, Hispanic, Asian and other people of color: **57.7%**.
- All students fall-to-fall retention rate: **70.3%**.

Economic Impact

(IMPLAN study completed by NIU CGS, January 2024)

- Total economic impact: **\$1.2 billion**.
- **9,201** jobs.

Financial Aid

- Percentage of students receiving some kind of aid: **90%** (fall 2023).
- Percentage of students receiving PELL: **48%** (fall 2023).
- Percentage of students receiving MAP: **48.9%** (fall 2023).

Transfer Students

- Percentage of incoming students in fall 2023 who were transfers: **37.6%**.
- Percentage of fall 2023 transfers coming from community colleges: **73%**.
- Six-year graduation rate for transfer students (incoming fall 2016): **74%**.
- Percentage of first-generation transfer students: **46%**.

Alumni*

- **255,000+** alumni of record, with **160,000+** living in Illinois.
- The average salary for new NIU graduates entering the workforce after earning their bachelor's degrees in 2022-23 was more than **\$60,000**.
- The average salary for all NIU alumni with a bachelor's degree or higher is **\$93,673**.
- The average salary of alumni who hold an NIU master's degree is **\$100,529**.
- The average salary of alumni who hold an NIU doctorate degree is **\$115,894**.

*Alumni data comes from Steppingblocks, a data and analytics platform that provides workforce and education outcome insights on over 100 million people in the United States.



Northern Illinois University

NIU Office of State Relations

Katie Davison
Director of State Relations
kdavison@niu.edu
go.niu.edu/state-relations

NIU in House District 5

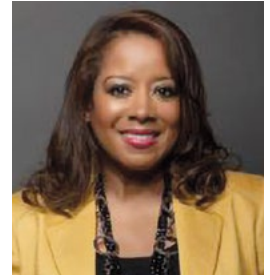

Representative **Kimberly Du Buclet**
5048 S. Indiana Ave.
Chicago, IL 60615
773-924-4614

NIU's Impact on the District in 2023

By the Numbers

77 2023 Enrollment

50 MAP Grant Recipients

6 Employees

536 Alumni

56 Pell Grant Recipients

70 Vendors

Degrees Conferred

7 Undergraduates

2 Graduates

NIU Fast Facts

Enrollment

- Total enrollment: **15,504**.
- Undergraduate enrollment: **11,358**.
- Graduate enrollment: **3,832**.
- College of Law enrollment: **314**.
- Percentage of undergraduates who are first-generation college students: **52%**.
- Percentage of undergraduate students who identify as Black, Indigenous, Hispanic, Asian and other people of color: **57.7%**.
- All students fall-to-fall retention rate: **70.3%**.

Economic Impact

(IMPLAN study completed by NIU CGS, January 2024)

- Total economic impact: **\$1.2 billion**.
- **9,201** jobs.

Financial Aid

- Percentage of students receiving some kind of aid: **90%** (fall 2023).
- Percentage of students receiving PELL: **48%** (fall 2023).
- Percentage of students receiving MAP: **48.9%** (fall 2023).

Transfer Students

- Percentage of incoming students in fall 2023 who were transfers: **37.6%**.
- Percentage of fall 2023 transfers coming from community colleges: **73%**.
- Six-year graduation rate for transfer students (incoming fall 2016): **74%**.
- Percentage of first-generation transfer students: **46%**.

Alumni*

- **255,000+** alumni of record, with **160,000+** living in Illinois.
- The average salary for new NIU graduates entering the workforce after earning their bachelor's degrees in 2022-23 was more than **\$60,000**.
- The average salary for all NIU alumni with a bachelor's degree or higher is **\$93,673**.
- The average salary of alumni who hold an NIU master's degree is **\$100,529**.
- The average salary of alumni who hold an NIU doctorate degree is **\$115,894**.

*Alumni data comes from Steppingblocks, a data and analytics platform that provides workforce and education outcome insights on over 100 million people in the United States.



Northern Illinois University

NIU Office of State Relations

Katie Davison
Director of State Relations
kdavison@niu.edu
go.niu.edu/state-relations

NIU in House District 6



Representative **Sonya M. Harper**
2015 W 63rd St.
Chicago, IL 60636
773-925-6580

NIU's Impact on the District in 2023

By the Numbers

86 2023 Enrollment
393 Alumni

65 MAP Grant Recipients
69 Pell Grant Recipients

4 Employees
342 Vendors

Degrees Conferred

8 Undergraduates

2 Graduates

NIU Fast Facts

Enrollment

- Total enrollment: **15,504**.
- Undergraduate enrollment: **11,358**.
- Graduate enrollment: **3,832**.
- College of Law enrollment: **314**.
- Percentage of undergraduates who are first-generation college students: **52%**.
- Percentage of undergraduate students who identify as Black, Indigenous, Hispanic, Asian and other people of color: **57.7%**.
- All students fall-to-fall retention rate: **70.3%**.

Economic Impact

(IMPLAN study completed by NIU CGS, January 2024)

- Total economic impact: **\$1.2 billion**.
- **9,201** jobs.

Financial Aid

- Percentage of students receiving some kind of aid: **90%** (fall 2023).
- Percentage of students receiving PELL: **48%** (fall 2023).
- Percentage of students receiving MAP: **48.9%** (fall 2023).

Transfer Students

- Percentage of incoming students in fall 2023 who were transfers: **37.6%**.
- Percentage of fall 2023 transfers coming from community colleges: **73%**.
- Six-year graduation rate for transfer students (incoming fall 2016): **74%**.
- Percentage of first-generation transfer students: **46%**.

Alumni*

- **255,000+** alumni of record, with **160,000+** living in Illinois.
- The average salary for new NIU graduates entering the workforce after earning their bachelor's degrees in 2022-23 was more than **\$60,000**.
- The average salary for all NIU alumni with a bachelor's degree or higher is **\$93,673**.
- The average salary of alumni who hold an NIU master's degree is **\$100,529**.
- The average salary of alumni who hold an NIU doctorate degree is **\$115,894**.

*Alumni data comes from Steppingblocks, a data and analytics platform that provides workforce and education outcome insights on over 100 million people in the United States.



Northern Illinois University

NIU Office of State Relations

Katie Davison
Director of State Relations
kdavison@niu.edu
go.niu.edu/state-relations

NIU in House District 7



Representative **Emanuel "Chris" Welch**
10055 W. Roosevelt Rd., Suite E
Westchester, IL 60154
708-450-1000

NIU's Impact on the District in 2023

By the Numbers

70 2023 Enrollment
1,187 Alumni

31 MAP Grant Recipients
35 Pell Grant Recipients

7 Employees
46 Vendors

Degrees Conferred

14 Undergraduates

7 Graduates

NIU Fast Facts

Enrollment

- Total enrollment: **15,504**.
- Undergraduate enrollment: **11,358**.
- Graduate enrollment: **3,832**.
- College of Law enrollment: **314**.
- Percentage of undergraduates who are first-generation college students: **52%**.
- Percentage of undergraduate students who identify as Black, Indigenous, Hispanic, Asian and other people of color: **57.7%**.
- All students fall-to-fall retention rate: **70.3%**.

Economic Impact

(IMPLAN study completed by NIU CGS, January 2024)

- Total economic impact: **\$1.2 billion**.
- **9,201** jobs.

Financial Aid

- Percentage of students receiving some kind of aid: **90%** (fall 2023).
- Percentage of students receiving PELL: **48%** (fall 2023).
- Percentage of students receiving MAP: **48.9%** (fall 2023).

Transfer Students

- Percentage of incoming students in fall 2023 who were transfers: **37.6%**.
- Percentage of fall 2023 transfers coming from community colleges: **73%**.
- Six-year graduation rate for transfer students (incoming fall 2016): **74%**.
- Percentage of first-generation transfer students: **46%**.

Alumni*

- **255,000+** alumni of record, with **160,000+** living in Illinois.
- The average salary for new NIU graduates entering the workforce after earning their bachelor's degrees in 2022-23 was more than **\$60,000**.
- The average salary for all NIU alumni with a bachelor's degree or higher is **\$93,673**.
- The average salary of alumni who hold an NIU master's degree is **\$100,529**.
- The average salary of alumni who hold an NIU doctorate degree is **\$115,894**.

*Alumni data comes from Steppingblocks, a data and analytics platform that provides workforce and education outcome insights on over 100 million people in the United States.



Northern Illinois University

NIU Office of State Relations

Katie Davison
Director of State Relations
kdavison@niu.edu
go.niu.edu/state-relations

NIU in House District 8



Representative **La Shawn K. Ford**
5051 W. Chicago Ave.
Chicago, IL 60651
773-750-0866

NIU's Impact on the District in 2023

By the Numbers

107 2023 Enrollment	74 MAP Grant Recipients	5 Employees
1,078 Alumni	74 Pell Grant Recipients	14 Vendors

Degrees Conferred

9 Undergraduates	2 Graduates
-------------------------	--------------------

NIU Fast Facts

Enrollment

- Total enrollment: **15,504**.
- Undergraduate enrollment: **11,358**.
- Graduate enrollment: **3,832**.
- College of Law enrollment: **314**.
- Percentage of undergraduates who are first-generation college students: **52%**.
- Percentage of undergraduate students who identify as Black, Indigenous, Hispanic, Asian and other people of color: **57.7%**.
- All students fall-to-fall retention rate: **70.3%**.

Economic Impact

(IMPLAN study completed by NIU CGS, January 2024)

- Total economic impact: **\$1.2 billion**.
- 9,201** jobs.

Financial Aid

- Percentage of students receiving some kind of aid: **90%** (fall 2023).
- Percentage of students receiving PELL: **48%** (fall 2023).
- Percentage of students receiving MAP: **48.9%** (fall 2023).

Transfer Students

- Percentage of incoming students in fall 2023 who were transfers: **37.6%**.
- Percentage of fall 2023 transfers coming from community colleges: **73%**.
- Six-year graduation rate for transfer students (incoming fall 2016): **74%**.
- Percentage of first-generation transfer students: **46%**.

Alumni*

- 255,000+** alumni of record, with **160,000+** living in Illinois.
- The average salary for new NIU graduates entering the workforce after earning their bachelor's degrees in 2022-23 was more than **\$60,000**.
- The average salary for all NIU alumni with a bachelor's degree or higher is **\$93,673**.
- The average salary of alumni who hold an NIU master's degree is **\$100,529**.
- The average salary of alumni who hold an NIU doctorate degree is **\$115,894**.

*Alumni data comes from Steppingblocks, a data and analytics platform that provides workforce and education outcome insights on over 100 million people in the United States.



Northern Illinois University

NIU Office of State Relations

Katie Davison
Director of State Relations
kdavison@niu.edu
go.niu.edu/state-relations

NIU in House District 9



Representative **Yolonda Morris**
4325-27 W. Roosevelt Rd.
Chicago, IL 60624
773-565-4005

NIU's Impact on the District in 2023

By the Numbers

67 2023 Enrollment
510 Alumni

54 MAP Grant Recipients
56 Pell Grant Recipients

4 Employees
67 Vendors

Degrees Conferred

1 Undergraduates

2 Graduates

NIU Fast Facts

Enrollment

- Total enrollment: **15,504**.
- Undergraduate enrollment: **11,358**.
- Graduate enrollment: **3,832**.
- College of Law enrollment: **314**.
- Percentage of undergraduates who are first-generation college students: **52%**.
- Percentage of undergraduate students who identify as Black, Indigenous, Hispanic, Asian and other people of color: **57.7%**.
- All students fall-to-fall retention rate: **70.3%**.

Economic Impact

(IMPLAN study completed by NIU CGS, January 2024)

- Total economic impact: **\$1.2 billion**.
- **9,201** jobs.

Financial Aid

- Percentage of students receiving some kind of aid: **90%** (fall 2023).
- Percentage of students receiving PELL: **48%** (fall 2023).
- Percentage of students receiving MAP: **48.9%** (fall 2023).

Transfer Students

- Percentage of incoming students in fall 2023 who were transfers: **37.6%**.
- Percentage of fall 2023 transfers coming from community colleges: **73%**.
- Six-year graduation rate for transfer students (incoming fall 2016): **74%**.
- Percentage of first-generation transfer students: **46%**.

Alumni*

- **255,000+** alumni of record, with **160,000+** living in Illinois.
- The average salary for new NIU graduates entering the workforce after earning their bachelor's degrees in 2022-23 was more than **\$60,000**.
- The average salary for all NIU alumni with a bachelor's degree or higher is **\$93,673**.
- The average salary of alumni who hold an NIU master's degree is **\$100,529**.
- The average salary of alumni who hold an NIU doctorate degree is **\$115,894**.

*Alumni data comes from Steppingblocks, a data and analytics platform that provides workforce and education outcome insights on over 100 million people in the United States.



Northern Illinois University

NIU Office of State Relations

Katie Davison
Director of State Relations
kdavison@niu.edu
go.niu.edu/state-relations

NIU in House District 10



Representative **Jawaharial Williams**
2532 W. Warren Blvd., Suite A
Chicago, IL 60612
312-265-1019

NIU's Impact on the District in 2023

By the Numbers

61 2023 Enrollment
571 Alumni

53 MAP Grant Recipients
54 Pell Grant Recipients

10 Employees
41 Vendors

Degrees Conferred

5 Undergraduates

7 Graduates

NIU Fast Facts

Enrollment

- Total enrollment: **15,504**.
- Undergraduate enrollment: **11,358**.
- Graduate enrollment: **3,832**.
- College of Law enrollment: **314**.
- Percentage of undergraduates who are first-generation college students: **52%**.
- Percentage of undergraduate students who identify as Black, Indigenous, Hispanic, Asian and other people of color: **57.7%**.
- All students fall-to-fall retention rate: **70.3%**.

Economic Impact

(IMPLAN study completed by NIU CGS, January 2024)

- Total economic impact: **\$1.2 billion**.
- **9,201** jobs.

Financial Aid

- Percentage of students receiving some kind of aid: **90%** (fall 2023).
- Percentage of students receiving PELL: **48%** (fall 2023).
- Percentage of students receiving MAP: **48.9%** (fall 2023).

Transfer Students

- Percentage of incoming students in fall 2023 who were transfers: **37.6%**.
- Percentage of fall 2023 transfers coming from community colleges: **73%**.
- Six-year graduation rate for transfer students (incoming fall 2016): **74%**.
- Percentage of first-generation transfer students: **46%**.

Alumni*

- **255,000+** alumni of record, with **160,000+** living in Illinois.
- The average salary for new NIU graduates entering the workforce after earning their bachelor's degrees in 2022-23 was more than **\$60,000**.
- The average salary for all NIU alumni with a bachelor's degree or higher is **\$93,673**.
- The average salary of alumni who hold an NIU master's degree is **\$100,529**.
- The average salary of alumni who hold an NIU doctorate degree is **\$115,894**.

*Alumni data comes from Steppingblocks, a data and analytics platform that provides workforce and education outcome insights on over 100 million people in the United States.



Northern Illinois University

NIU Office of State Relations

Katie Davison
Director of State Relations
kdavison@niu.edu
go.niu.edu/state-relations

NIU in House District 11

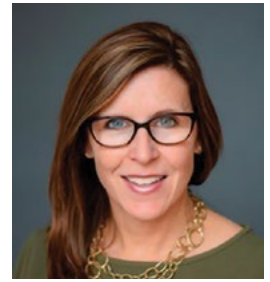

Representative **Ann M. Williams**
1726 W. Belmont
Chicago, IL 60657
773-880-9082

NIU's Impact on the District in 2023

By the Numbers

17 2023 Enrollment
843 Alumni

6 MAP Grant Recipients
7 Pell Grant Recipients

11 Employees
30 Vendors

Degrees Conferred

3 Undergraduates

2 Graduates

NIU Fast Facts

Enrollment

- Total enrollment: **15,504**.
- Undergraduate enrollment: **11,358**.
- Graduate enrollment: **3,832**.
- College of Law enrollment: **314**.
- Percentage of undergraduates who are first-generation college students: **52%**.
- Percentage of undergraduate students who identify as Black, Indigenous, Hispanic, Asian and other people of color: **57.7%**.
- All students fall-to-fall retention rate: **70.3%**.

Economic Impact

(IMPLAN study completed by NIU CGS, January 2024)

- Total economic impact: **\$1.2 billion**.
- **9,201** jobs.

Financial Aid

- Percentage of students receiving some kind of aid: **90%** (fall 2023).
- Percentage of students receiving PELL: **48%** (fall 2023).
- Percentage of students receiving MAP: **48.9%** (fall 2023).

Transfer Students

- Percentage of incoming students in fall 2023 who were transfers: **37.6%**.
- Percentage of fall 2023 transfers coming from community colleges: **73%**.
- Six-year graduation rate for transfer students (incoming fall 2016): **74%**.
- Percentage of first-generation transfer students: **46%**.

Alumni*

- **255,000+** alumni of record, with **160,000+** living in Illinois.
- The average salary for new NIU graduates entering the workforce after earning their bachelor's degrees in 2022-23 was more than **\$60,000**.
- The average salary for all NIU alumni with a bachelor's degree or higher is **\$93,673**.
- The average salary of alumni who hold an NIU master's degree is **\$100,529**.
- The average salary of alumni who hold an NIU doctorate degree is **\$115,894**.

*Alumni data comes from Steppingblocks, a data and analytics platform that provides workforce and education outcome insights on over 100 million people in the United States.



Northern Illinois University

NIU Office of State Relations

Katie Davison
Director of State Relations
kdavison@niu.edu
go.niu.edu/state-relations

NIU in House District 12



Representative **Margaret Croke**
3223 N. Sheffield Ave., Suite A
Chicago, IL 60657
773-348-8974

NIU's Impact on the District in 2023

By the Numbers

10 2023 Enrollment
692 Alumni

2 MAP Grant Recipients
2 Pell Grant Recipients

6 Employees
27 Vendors

Degrees Conferred

1 Undergraduates

3 Graduates

NIU Fast Facts

Enrollment

- Total enrollment: **15,504**.
- Undergraduate enrollment: **11,358**.
- Graduate enrollment: **3,832**.
- College of Law enrollment: **314**.
- Percentage of undergraduates who are first-generation college students: **52%**.
- Percentage of undergraduate students who identify as Black, Indigenous, Hispanic, Asian and other people of color: **57.7%**.
- All students fall-to-fall retention rate: **70.3%**.

Economic Impact

(IMPLAN study completed by NIU CGS, January 2024)

- Total economic impact: **\$1.2 billion**.
- **9,201** jobs.

Financial Aid

- Percentage of students receiving some kind of aid: **90%** (fall 2023).
- Percentage of students receiving PELL: **48%** (fall 2023).
- Percentage of students receiving MAP: **48.9%** (fall 2023).

Transfer Students

- Percentage of incoming students in fall 2023 who were transfers: **37.6%**.
- Percentage of fall 2023 transfers coming from community colleges: **73%**.
- Six-year graduation rate for transfer students (incoming fall 2016): **74%**.
- Percentage of first-generation transfer students: **46%**.

Alumni*

- **255,000+** alumni of record, with **160,000+** living in Illinois.
- The average salary for new NIU graduates entering the workforce after earning their bachelor's degrees in 2022-23 was more than **\$60,000**.
- The average salary for all NIU alumni with a bachelor's degree or higher is **\$93,673**.
- The average salary of alumni who hold an NIU master's degree is **\$100,529**.
- The average salary of alumni who hold an NIU doctorate degree is **\$115,894**.

*Alumni data comes from Steppingblocks, a data and analytics platform that provides workforce and education outcome insights on over 100 million people in the United States.



Northern Illinois University

NIU Office of State Relations

Katie Davison
Director of State Relations
kdavison@niu.edu
go.niu.edu/state-relations

NIU in House District 13



Representative **Hoan Huynh**
1967 W. Montrose Ave.
Chicago, IL 60613
773-348-3434

NIU's Impact on the District in 2023

By the Numbers

41 2023 Enrollment
758 Alumni

19 MAP Grant Recipients
22 Pell Grant Recipients

7 Employees
35 Vendors

Degrees Conferred

5 Undergraduates

7 Graduates

NIU Fast Facts

Enrollment

- Total enrollment: **15,504**.
- Undergraduate enrollment: **11,358**.
- Graduate enrollment: **3,832**.
- College of Law enrollment: **314**.
- Percentage of undergraduates who are first-generation college students: **52%**.
- Percentage of undergraduate students who identify as Black, Indigenous, Hispanic, Asian and other people of color: **57.7%**.
- All students fall-to-fall retention rate: **70.3%**.

Economic Impact

(IMPLAN study completed by NIU CGS, January 2024)

- Total economic impact: **\$1.2 billion**.
- **9,201** jobs.

Financial Aid

- Percentage of students receiving some kind of aid: **90%** (fall 2023).
- Percentage of students receiving PELL: **48%** (fall 2023).
- Percentage of students receiving MAP: **48.9%** (fall 2023).

Transfer Students

- Percentage of incoming students in fall 2023 who were transfers: **37.6%**.
- Percentage of fall 2023 transfers coming from community colleges: **73%**.
- Six-year graduation rate for transfer students (incoming fall 2016): **74%**.
- Percentage of first-generation transfer students: **46%**.

Alumni*

- **255,000+** alumni of record, with **160,000+** living in Illinois.
- The average salary for new NIU graduates entering the workforce after earning their bachelor's degrees in 2022-23 was more than **\$60,000**.
- The average salary for all NIU alumni with a bachelor's degree or higher is **\$93,673**.
- The average salary of alumni who hold an NIU master's degree is **\$100,529**.
- The average salary of alumni who hold an NIU doctorate degree is **\$115,894**.

*Alumni data comes from Steppingblocks, a data and analytics platform that provides workforce and education outcome insights on over 100 million people in the United States.



Northern Illinois University

NIU Office of State Relations

Katie Davison
Director of State Relations
kdavison@niu.edu
go.niu.edu/state-relations

NIU in House District 14



Representative **Kelly M. Cassidy**
1507 W. Morse Ave.
Chicago, IL 60626
773-784-2002

NIU's Impact on the District in 2023

By the Numbers

38 2023 Enrollment
576 Alumni

21 MAP Grant Recipients
23 Pell Grant Recipients

9 Employees
21 Vendors

Degrees Conferred

5 Undergraduates

3 Graduates

NIU Fast Facts

Enrollment

- Total enrollment: **15,504**.
- Undergraduate enrollment: **11,358**.
- Graduate enrollment: **3,832**.
- College of Law enrollment: **314**.
- Percentage of undergraduates who are first-generation college students: **52%**.
- Percentage of undergraduate students who identify as Black, Indigenous, Hispanic, Asian and other people of color: **57.7%**.
- All students fall-to-fall retention rate: **70.3%**.

Economic Impact

(IMPLAN study completed by NIU CGS, January 2024)

- Total economic impact: **\$1.2 billion**.
- **9,201** jobs.

Financial Aid

- Percentage of students receiving some kind of aid: **90%** (fall 2023).
- Percentage of students receiving PELL: **48%** (fall 2023).
- Percentage of students receiving MAP: **48.9%** (fall 2023).

Transfer Students

- Percentage of incoming students in fall 2023 who were transfers: **37.6%**.
- Percentage of fall 2023 transfers coming from community colleges: **73%**.
- Six-year graduation rate for transfer students (incoming fall 2016): **74%**.
- Percentage of first-generation transfer students: **46%**.

Alumni*

- **255,000+** alumni of record, with **160,000+** living in Illinois.
- The average salary for new NIU graduates entering the workforce after earning their bachelor's degrees in 2022-23 was more than **\$60,000**.
- The average salary for all NIU alumni with a bachelor's degree or higher is **\$93,673**.
- The average salary of alumni who hold an NIU master's degree is **\$100,529**.
- The average salary of alumni who hold an NIU doctorate degree is **\$115,894**.

*Alumni data comes from Steppingblocks, a data and analytics platform that provides workforce and education outcome insights on over 100 million people in the United States.



Northern Illinois University

NIU Office of State Relations

Katie Davison
Director of State Relations
kdavison@niu.edu
go.niu.edu/state-relations

NIU in House District 15



Representative **Michael J. Kelly**
4200 W. Lawrence Ave.
Chicago, IL 60630
773-736-0218

NIU's Impact on the District in 2023

By the Numbers

55 2023 Enrollment
897 Alumni

15 MAP Grant Recipients
19 Pell Grant Recipients

6 Employees
25 Vendors

Degrees Conferred

13 Undergraduates

2 Graduates

NIU Fast Facts

Enrollment

- Total enrollment: **15,504**.
- Undergraduate enrollment: **11,358**.
- Graduate enrollment: **3,832**.
- College of Law enrollment: **314**.
- Percentage of undergraduates who are first-generation college students: **52%**.
- Percentage of undergraduate students who identify as Black, Indigenous, Hispanic, Asian and other people of color: **57.7%**.
- All students fall-to-fall retention rate: **70.3%**.

Economic Impact

(IMPLAN study completed by NIU CGS, January 2024)

- Total economic impact: **\$1.2 billion**.
- **9,201** jobs.

Financial Aid

- Percentage of students receiving some kind of aid: **90%** (fall 2023).
- Percentage of students receiving PELL: **48%** (fall 2023).
- Percentage of students receiving MAP: **48.9%** (fall 2023).

Transfer Students

- Percentage of incoming students in fall 2023 who were transfers: **37.6%**.
- Percentage of fall 2023 transfers coming from community colleges: **73%**.
- Six-year graduation rate for transfer students (incoming fall 2016): **74%**.
- Percentage of first-generation transfer students: **46%**.

Alumni*

- **255,000+** alumni of record, with **160,000+** living in Illinois.
- The average salary for new NIU graduates entering the workforce after earning their bachelor's degrees in 2022-23 was more than **\$60,000**.
- The average salary for all NIU alumni with a bachelor's degree or higher is **\$93,673**.
- The average salary of alumni who hold an NIU master's degree is **\$100,529**.
- The average salary of alumni who hold an NIU doctorate degree is **\$115,894**.

*Alumni data comes from Steppingblocks, a data and analytics platform that provides workforce and education outcome insights on over 100 million people in the United States.



Northern Illinois University

NIU Office of State Relations

Katie Davison
Director of State Relations
kdavison@niu.edu
go.niu.edu/state-relations

NIU in House District 16



Representative **Kevin John Olickal**
2709 W. Devon Ave.
Chicago, IL 60659
847-673-1131

NIU's Impact on the District in 2023

By the Numbers

42 2023 Enrollment

20 MAP Grant Recipients

631 Alumni

23 Pell Grant Recipients

21 Vendors

Degrees Conferred

1 Undergraduates

6 Graduates

NIU Fast Facts

Enrollment

- Total enrollment: **15,504**.
- Undergraduate enrollment: **11,358**.
- Graduate enrollment: **3,832**.
- College of Law enrollment: **314**.
- Percentage of undergraduates who are first-generation college students: **52%**.
- Percentage of undergraduate students who identify as Black, Indigenous, Hispanic, Asian and other people of color: **57.7%**.
- All students fall-to-fall retention rate: **70.3%**.

Economic Impact

(IMPLAN study completed by NIU CGS, January 2024)

- Total economic impact: **\$1.2 billion**.
- **9,201** jobs.

Financial Aid

- Percentage of students receiving some kind of aid: **90%** (fall 2023).
- Percentage of students receiving PELL: **48%** (fall 2023).
- Percentage of students receiving MAP: **48.9%** (fall 2023).

Transfer Students

- Percentage of incoming students in fall 2023 who were transfers: **37.6%**.
- Percentage of fall 2023 transfers coming from community colleges: **73%**.
- Six-year graduation rate for transfer students (incoming fall 2016): **74%**.
- Percentage of first-generation transfer students: **46%**.

Alumni*

- **255,000+** alumni of record, with **160,000+** living in Illinois.
- The average salary for new NIU graduates entering the workforce after earning their bachelor's degrees in 2022-23 was more than **\$60,000**.
- The average salary for all NIU alumni with a bachelor's degree or higher is **\$93,673**.
- The average salary of alumni who hold an NIU master's degree is **\$100,529**.
- The average salary of alumni who hold an NIU doctorate degree is **\$115,894**.

*Alumni data comes from Steppingblocks, a data and analytics platform that provides workforce and education outcome insights on over 100 million people in the United States.



Northern Illinois University

NIU Office of State Relations

Katie Davison
Director of State Relations
kdavison@niu.edu
go.niu.edu/state-relations

NIU in House District 17

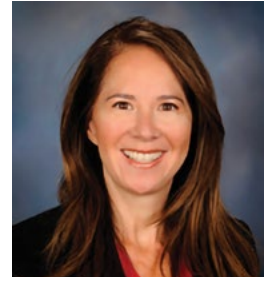

Representative **Jennifer Gong-Gershowitz**
1812 Waukegan Rd., Suite B
Glenview, IL 60025
847-486-8810

NIU's Impact on the District in 2023

By the Numbers

51 2023 Enrollment
1,245 Alumni

12 MAP Grant Recipients
10 Pell Grant Recipients

1 Employees
34 Vendors

Degrees Conferred

9 Undergraduates

8 Graduates

NIU Fast Facts

Enrollment

- Total enrollment: **15,504**.
- Undergraduate enrollment: **11,358**.
- Graduate enrollment: **3,832**.
- College of Law enrollment: **314**.
- Percentage of undergraduates who are first-generation college students: **52%**.
- Percentage of undergraduate students who identify as Black, Indigenous, Hispanic, Asian and other people of color: **57.7%**.
- All students fall-to-fall retention rate: **70.3%**.

Economic Impact

(IMPLAN study completed by NIU CGS, January 2024)

- Total economic impact: **\$1.2 billion**.
- **9,201** jobs.

Financial Aid

- Percentage of students receiving some kind of aid: **90%** (fall 2023).
- Percentage of students receiving PELL: **48%** (fall 2023).
- Percentage of students receiving MAP: **48.9%** (fall 2023).

Transfer Students

- Percentage of incoming students in fall 2023 who were transfers: **37.6%**.
- Percentage of fall 2023 transfers coming from community colleges: **73%**.
- Six-year graduation rate for transfer students (incoming fall 2016): **74%**.
- Percentage of first-generation transfer students: **46%**.

Alumni*

- **255,000+** alumni of record, with **160,000+** living in Illinois.
- The average salary for new NIU graduates entering the workforce after earning their bachelor's degrees in 2022-23 was more than **\$60,000**.
- The average salary for all NIU alumni with a bachelor's degree or higher is **\$93,673**.
- The average salary of alumni who hold an NIU master's degree is **\$100,529**.
- The average salary of alumni who hold an NIU doctorate degree is **\$115,894**.

*Alumni data comes from Steppingblocks, a data and analytics platform that provides workforce and education outcome insights on over 100 million people in the United States.



Northern Illinois University

NIU Office of State Relations

Katie Davison
Director of State Relations
kdavison@niu.edu
go.niu.edu/state-relations

NIU in House District 18



Representative **Robyn Gabel**
2100 Ridge Ave., Suite 2600
Evanston, IL 60201
847-424-5401

NIU's Impact on the District in 2023

By the Numbers

39 2023 Enrollment
768 Alumni

19 MAP Grant Recipients
22 Pell Grant Recipients

12 Employees
42 Vendors

Degrees Conferred

6 Undergraduates

1 Graduates

NIU Fast Facts

Enrollment

- Total enrollment: **15,504**.
- Undergraduate enrollment: **11,358**.
- Graduate enrollment: **3,832**.
- College of Law enrollment: **314**.
- Percentage of undergraduates who are first-generation college students: **52%**.
- Percentage of undergraduate students who identify as Black, Indigenous, Hispanic, Asian and other people of color: **57.7%**.
- All students fall-to-fall retention rate: **70.3%**.

Economic Impact

(IMPLAN study completed by NIU CGS, January 2024)

- Total economic impact: **\$1.2 billion**.
- **9,201** jobs.

Financial Aid

- Percentage of students receiving some kind of aid: **90%** (fall 2023).
- Percentage of students receiving PELL: **48%** (fall 2023).
- Percentage of students receiving MAP: **48.9%** (fall 2023).

Transfer Students

- Percentage of incoming students in fall 2023 who were transfers: **37.6%**.
- Percentage of fall 2023 transfers coming from community colleges: **73%**.
- Six-year graduation rate for transfer students (incoming fall 2016): **74%**.
- Percentage of first-generation transfer students: **46%**.

Alumni*

- **255,000+** alumni of record, with **160,000+** living in Illinois.
- The average salary for new NIU graduates entering the workforce after earning their bachelor's degrees in 2022-23 was more than **\$60,000**.
- The average salary for all NIU alumni with a bachelor's degree or higher is **\$93,673**.
- The average salary of alumni who hold an NIU master's degree is **\$100,529**.
- The average salary of alumni who hold an NIU doctorate degree is **\$115,894**.

*Alumni data comes from Steppingblocks, a data and analytics platform that provides workforce and education outcome insights on over 100 million people in the United States.



Northern Illinois University

NIU Office of State Relations

Katie Davison
Director of State Relations
kdavison@niu.edu
go.niu.edu/state-relations

NIU in House District 19

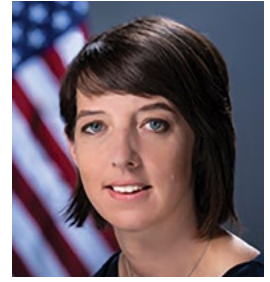

Representative **Lindsey LaPointe**
4349 N. Milwaukee Ave., Suite 2
Chicago, IL 60641
773-647-1174

NIU's Impact on the District in 2023

By the Numbers

48 2023 Enrollment
706 Alumni

23 MAP Grant Recipients
24 Pell Grant Recipients

6 Employees
22 Vendors

Degrees Conferred

5 Undergraduates

3 Graduates

NIU Fast Facts

Enrollment

- Total enrollment: **15,504**.
- Undergraduate enrollment: **11,358**.
- Graduate enrollment: **3,832**.
- College of Law enrollment: **314**.
- Percentage of undergraduates who are first-generation college students: **52%**.
- Percentage of undergraduate students who identify as Black, Indigenous, Hispanic, Asian and other people of color: **57.7%**.
- All students fall-to-fall retention rate: **70.3%**.

Economic Impact

(IMPLAN study completed by NIU CGS, January 2024)

- Total economic impact: **\$1.2 billion**.
- **9,201** jobs.

Financial Aid

- Percentage of students receiving some kind of aid: **90%** (fall 2023).
- Percentage of students receiving PELL: **48%** (fall 2023).
- Percentage of students receiving MAP: **48.9%** (fall 2023).

Transfer Students

- Percentage of incoming students in fall 2023 who were transfers: **37.6%**.
- Percentage of fall 2023 transfers coming from community colleges: **73%**.
- Six-year graduation rate for transfer students (incoming fall 2016): **74%**.
- Percentage of first-generation transfer students: **46%**.

Alumni*

- **255,000+** alumni of record, with **160,000+** living in Illinois.
- The average salary for new NIU graduates entering the workforce after earning their bachelor's degrees in 2022-23 was more than **\$60,000**.
- The average salary for all NIU alumni with a bachelor's degree or higher is **\$93,673**.
- The average salary of alumni who hold an NIU master's degree is **\$100,529**.
- The average salary of alumni who hold an NIU doctorate degree is **\$115,894**.

*Alumni data comes from Steppingblocks, a data and analytics platform that provides workforce and education outcome insights on over 100 million people in the United States.



Northern Illinois University

NIU Office of State Relations

Katie Davison
Director of State Relations
kdavison@niu.edu
go.niu.edu/state-relations

NIU in House District 20



Representative **Brad Stephens**
8323 W. Lawrence Ave., Suite D
Norridge, IL 60706
773-444-0611

NIU's Impact on the District in 2023

By the Numbers

63 2023 Enrollment
857 Alumni

19 MAP Grant Recipients
22 Pell Grant Recipients

1 Employees
19 Vendors

Degrees Conferred

5 Undergraduates

2 Graduates

NIU Fast Facts

Enrollment

- Total enrollment: **15,504**.
- Undergraduate enrollment: **11,358**.
- Graduate enrollment: **3,832**.
- College of Law enrollment: **314**.
- Percentage of undergraduates who are first-generation college students: **52%**.
- Percentage of undergraduate students who identify as Black, Indigenous, Hispanic, Asian and other people of color: **57.7%**.
- All students fall-to-fall retention rate: **70.3%**.

Economic Impact

(IMPLAN study completed by NIU CGS, January 2024)

- Total economic impact: **\$1.2 billion**.
- **9,201** jobs.

Financial Aid

- Percentage of students receiving some kind of aid: **90%** (fall 2023).
- Percentage of students receiving PELL: **48%** (fall 2023).
- Percentage of students receiving MAP: **48.9%** (fall 2023).

Transfer Students

- Percentage of incoming students in fall 2023 who were transfers: **37.6%**.
- Percentage of fall 2023 transfers coming from community colleges: **73%**.
- Six-year graduation rate for transfer students (incoming fall 2016): **74%**.
- Percentage of first-generation transfer students: **46%**.

Alumni*

- **255,000+** alumni of record, with **160,000+** living in Illinois.
- The average salary for new NIU graduates entering the workforce after earning their bachelor's degrees in 2022-23 was more than **\$60,000**.
- The average salary for all NIU alumni with a bachelor's degree or higher is **\$93,673**.
- The average salary of alumni who hold an NIU master's degree is **\$100,529**.
- The average salary of alumni who hold an NIU doctorate degree is **\$115,894**.

*Alumni data comes from Steppingblocks, a data and analytics platform that provides workforce and education outcome insights on over 100 million people in the United States.



Northern Illinois University

NIU Office of State Relations

Katie Davison
Director of State Relations
kdavison@niu.edu
go.niu.edu/state-relations

NIU in House District 21

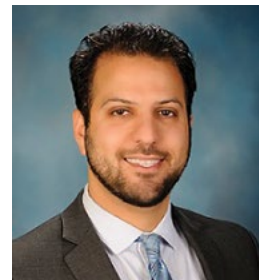

Representative **Abdelnasser Rashid**
6901 W. Cermak Rd.
Berwyn, IL 60402
708-956-7563

NIU's Impact on the District in 2023

By the Numbers

55 2023 Enrollment	27 MAP Grant Recipients	3 Employees
714 Alumni	28 Pell Grant Recipients	17 Vendors

Degrees Conferred

9 Undergraduates	4 Graduates
-------------------------	--------------------

NIU Fast Facts

Enrollment

- Total enrollment: **15,504**.
- Undergraduate enrollment: **11,358**.
- Graduate enrollment: **3,832**.
- College of Law enrollment: **314**.
- Percentage of undergraduates who are first-generation college students: **52%**.
- Percentage of undergraduate students who identify as Black, Indigenous, Hispanic, Asian and other people of color: **57.7%**.
- All students fall-to-fall retention rate: **70.3%**.

Economic Impact

(IMPLAN study completed by NIU CGS, January 2024)

- Total economic impact: **\$1.2 billion**.
- **9,201** jobs.

Financial Aid

- Percentage of students receiving some kind of aid: **90%** (fall 2023).
- Percentage of students receiving PELL: **48%** (fall 2023).
- Percentage of students receiving MAP: **48.9%** (fall 2023).

Transfer Students

- Percentage of incoming students in fall 2023 who were transfers: **37.6%**.
- Percentage of fall 2023 transfers coming from community colleges: **73%**.
- Six-year graduation rate for transfer students (incoming fall 2016): **74%**.
- Percentage of first-generation transfer students: **46%**.

Alumni*

- **255,000+** alumni of record, with **160,000+** living in Illinois.
- The average salary for new NIU graduates entering the workforce after earning their bachelor's degrees in 2022-23 was more than **\$60,000**.
- The average salary for all NIU alumni with a bachelor's degree or higher is **\$93,673**.
- The average salary of alumni who hold an NIU master's degree is **\$100,529**.
- The average salary of alumni who hold an NIU doctorate degree is **\$115,894**.

*Alumni data comes from Steppingblocks, a data and analytics platform that provides workforce and education outcome insights on over 100 million people in the United States.



Northern Illinois University

NIU Office of State Relations

Katie Davison
Director of State Relations
kdavison@niu.edu
go.niu.edu/state-relations

NIU in House District 22



Representative **Angelica Guerrero-Cuellar**
6500 South Pulaski Rd.
Chicago, IL 60629
773-581-8000

NIU's Impact on the District in 2023

By the Numbers

68 2023 Enrollment
349 Alumni

45 MAP Grant Recipients
48 Pell Grant Recipients

3 Employees
14 Vendors

Degrees Conferred

7 Undergraduates

5 Graduates

NIU Fast Facts

Enrollment

- Total enrollment: **15,504**.
- Undergraduate enrollment: **11,358**.
- Graduate enrollment: **3,832**.
- College of Law enrollment: **314**.
- Percentage of undergraduates who are first-generation college students: **52%**.
- Percentage of undergraduate students who identify as Black, Indigenous, Hispanic, Asian and other people of color: **57.7%**.
- All students fall-to-fall retention rate: **70.3%**.

Economic Impact

(IMPLAN study completed by NIU CGS, January 2024)

- Total economic impact: **\$1.2 billion**.
- **9,201** jobs.

Financial Aid

- Percentage of students receiving some kind of aid: **90%** (fall 2023).
- Percentage of students receiving PELL: **48%** (fall 2023).
- Percentage of students receiving MAP: **48.9%** (fall 2023).

Transfer Students

- Percentage of incoming students in fall 2023 who were transfers: **37.6%**.
- Percentage of fall 2023 transfers coming from community colleges: **73%**.
- Six-year graduation rate for transfer students (incoming fall 2016): **74%**.
- Percentage of first-generation transfer students: **46%**.

Alumni*

- **255,000+** alumni of record, with **160,000+** living in Illinois.
- The average salary for new NIU graduates entering the workforce after earning their bachelor's degrees in 2022-23 was more than **\$60,000**.
- The average salary for all NIU alumni with a bachelor's degree or higher is **\$93,673**.
- The average salary of alumni who hold an NIU master's degree is **\$100,529**.
- The average salary of alumni who hold an NIU doctorate degree is **\$115,894**.

*Alumni data comes from Steppingblocks, a data and analytics platform that provides workforce and education outcome insights on over 100 million people in the United States.



Northern Illinois University

NIU Office of State Relations

Katie Davison
Director of State Relations
kdavison@niu.edu
go.niu.edu/state-relations

NIU in House District 23



Representative **Edgar Gonzalez, Jr.**
3202 W. 26th St.
Chicago, IL 60623
708-295-9159

NIU's Impact on the District in 2023

By the Numbers

46 2023 Enrollment
143 Alumni

37 MAP Grant Recipients
40 Pell Grant Recipients

3 Employees
7 Vendors

Degrees Conferred

2 Undergraduates

1 Graduates

NIU Fast Facts

Enrollment

- Total enrollment: **15,504**.
- Undergraduate enrollment: **11,358**.
- Graduate enrollment: **3,832**.
- College of Law enrollment: **314**.
- Percentage of undergraduates who are first-generation college students: **52%**.
- Percentage of undergraduate students who identify as Black, Indigenous, Hispanic, Asian and other people of color: **57.7%**.
- All students fall-to-fall retention rate: **70.3%**.

Economic Impact

(IMPLAN study completed by NIU CGS, January 2024)

- Total economic impact: **\$1.2 billion**.
- **9,201** jobs.

Financial Aid

- Percentage of students receiving some kind of aid: **90%** (fall 2023).
- Percentage of students receiving PELL: **48%** (fall 2023).
- Percentage of students receiving MAP: **48.9%** (fall 2023).

Transfer Students

- Percentage of incoming students in fall 2023 who were transfers: **37.6%**.
- Percentage of fall 2023 transfers coming from community colleges: **73%**.
- Six-year graduation rate for transfer students (incoming fall 2016): **74%**.
- Percentage of first-generation transfer students: **46%**.

Alumni*

- **255,000+** alumni of record, with **160,000+** living in Illinois.
- The average salary for new NIU graduates entering the workforce after earning their bachelor's degrees in 2022-23 was more than **\$60,000**.
- The average salary for all NIU alumni with a bachelor's degree or higher is **\$93,673**.
- The average salary of alumni who hold an NIU master's degree is **\$100,529**.
- The average salary of alumni who hold an NIU doctorate degree is **\$115,894**.

*Alumni data comes from Steppingblocks, a data and analytics platform that provides workforce and education outcome insights on over 100 million people in the United States.



Northern Illinois University

NIU Office of State Relations

Katie Davison
Director of State Relations
kdavison@niu.edu
go.niu.edu/state-relations

NIU in House District 24



Representative **Theresa Mah**
2108 W. 35th St.
Chicago, IL 60609
872-281-5775

NIU's Impact on the District in 2023

By the Numbers

57 2023 Enrollment
323 Alumni

36 MAP Grant Recipients
38 Pell Grant Recipients

4 Employees
21 Vendors

Degrees Conferred

3 Undergraduates

2 Graduates

NIU Fast Facts

Enrollment

- Total enrollment: **15,504**.
- Undergraduate enrollment: **11,358**.
- Graduate enrollment: **3,832**.
- College of Law enrollment: **314**.
- Percentage of undergraduates who are first-generation college students: **52%**.
- Percentage of undergraduate students who identify as Black, Indigenous, Hispanic, Asian and other people of color: **57.7%**.
- All students fall-to-fall retention rate: **70.3%**.

Economic Impact

(IMPLAN study completed by NIU CGS, January 2024)

- Total economic impact: **\$1.2 billion**.
- **9,201** jobs.

Financial Aid

- Percentage of students receiving some kind of aid: **90%** (fall 2023).
- Percentage of students receiving PELL: **48%** (fall 2023).
- Percentage of students receiving MAP: **48.9%** (fall 2023).

Transfer Students

- Percentage of incoming students in fall 2023 who were transfers: **37.6%**.
- Percentage of fall 2023 transfers coming from community colleges: **73%**.
- Six-year graduation rate for transfer students (incoming fall 2016): **74%**.
- Percentage of first-generation transfer students: **46%**.

Alumni*

- **255,000+** alumni of record, with **160,000+** living in Illinois.
- The average salary for new NIU graduates entering the workforce after earning their bachelor's degrees in 2022-23 was more than **\$60,000**.
- The average salary for all NIU alumni with a bachelor's degree or higher is **\$93,673**.
- The average salary of alumni who hold an NIU master's degree is **\$100,529**.
- The average salary of alumni who hold an NIU doctorate degree is **\$115,894**.

*Alumni data comes from Steppingblocks, a data and analytics platform that provides workforce and education outcome insights on over 100 million people in the United States.



Northern Illinois University

NIU Office of State Relations

Katie Davison
Director of State Relations
kdavison@niu.edu
go.niu.edu/state-relations

NIU in House District 25



Representative **Curtis J. Tarver, II**
1303 E. 53rd St.
Chicago, IL 60615
773-363-8870

NIU's Impact on the District in 2023

By the Numbers

60 2023 Enrollment
437 Alumni

39 MAP Grant Recipients
43 Pell Grant Recipients

3 Employees
25 Vendors

Degrees Conferred

4 Undergraduates

3 Graduates

NIU Fast Facts

Enrollment

- Total enrollment: **15,504**.
- Undergraduate enrollment: **11,358**.
- Graduate enrollment: **3,832**.
- College of Law enrollment: **314**.
- Percentage of undergraduates who are first-generation college students: **52%**.
- Percentage of undergraduate students who identify as Black, Indigenous, Hispanic, Asian and other people of color: **57.7%**.
- All students fall-to-fall retention rate: **70.3%**.

Economic Impact

(IMPLAN study completed by NIU CGS, January 2024)

- Total economic impact: **\$1.2 billion**.
- **9,201** jobs.

Financial Aid

- Percentage of students receiving some kind of aid: **90%** (fall 2023).
- Percentage of students receiving PELL: **48%** (fall 2023).
- Percentage of students receiving MAP: **48.9%** (fall 2023).

Transfer Students

- Percentage of incoming students in fall 2023 who were transfers: **37.6%**.
- Percentage of fall 2023 transfers coming from community colleges: **73%**.
- Six-year graduation rate for transfer students (incoming fall 2016): **74%**.
- Percentage of first-generation transfer students: **46%**.

Alumni*

- **255,000+** alumni of record, with **160,000+** living in Illinois.
- The average salary for new NIU graduates entering the workforce after earning their bachelor's degrees in 2022-23 was more than **\$60,000**.
- The average salary for all NIU alumni with a bachelor's degree or higher is **\$93,673**.
- The average salary of alumni who hold an NIU master's degree is **\$100,529**.
- The average salary of alumni who hold an NIU doctorate degree is **\$115,894**.

*Alumni data comes from Steppingblocks, a data and analytics platform that provides workforce and education outcome insights on over 100 million people in the United States.



Northern Illinois University

NIU Office of State Relations

Katie Davison
Director of State Relations
kdavison@niu.edu
go.niu.edu/state-relations

NIU in House District 26



Representative **Kam Buckner**
449 E. 35th St.
Chicago, IL 60616
773-924-1755

NIU's Impact on the District in 2023

By the Numbers

69 2023 Enrollment

42 MAP Grant Recipients

3 Employees

616 Alumni

49 Pell Grant Recipients

68 Vendors

Degrees Conferred

5 Undergraduates

1 Graduates

NIU Fast Facts

Enrollment

- Total enrollment: **15,504**.
- Undergraduate enrollment: **11,358**.
- Graduate enrollment: **3,832**.
- College of Law enrollment: **314**.
- Percentage of undergraduates who are first-generation college students: **52%**.
- Percentage of undergraduate students who identify as Black, Indigenous, Hispanic, Asian and other people of color: **57.7%**.
- All students fall-to-fall retention rate: **70.3%**.

Economic Impact

(IMPLAN study completed by NIU CGS, January 2024)

- Total economic impact: **\$1.2 billion**.
- **9,201** jobs.

Financial Aid

- Percentage of students receiving some kind of aid: **90%** (fall 2023).
- Percentage of students receiving PELL: **48%** (fall 2023).
- Percentage of students receiving MAP: **48.9%** (fall 2023).

Transfer Students

- Percentage of incoming students in fall 2023 who were transfers: **37.6%**.
- Percentage of fall 2023 transfers coming from community colleges: **73%**.
- Six-year graduation rate for transfer students (incoming fall 2016): **74%**.
- Percentage of first-generation transfer students: **46%**.

Alumni*

- **255,000+** alumni of record, with **160,000+** living in Illinois.
- The average salary for new NIU graduates entering the workforce after earning their bachelor's degrees in 2022-23 was more than **\$60,000**.
- The average salary for all NIU alumni with a bachelor's degree or higher is **\$93,673**.
- The average salary of alumni who hold an NIU master's degree is **\$100,529**.
- The average salary of alumni who hold an NIU doctorate degree is **\$115,894**.

*Alumni data comes from Steppingblocks, a data and analytics platform that provides workforce and education outcome insights on over 100 million people in the United States.



Northern Illinois University

NIU Office of State Relations

Katie Davison
Director of State Relations
kdavison@niu.edu
go.niu.edu/state-relations

NIU in House District 27



Representative **Justin Slaughter**
1234 W. 95th St.
Chicago, IL 60643
773-445-9700

NIU's Impact on the District in 2023

By the Numbers

140 2023 Enrollment

89 MAP Grant Recipients

1 Employees

983 Alumni

101 Pell Grant Recipients

21 Vendors

Degrees Conferred

13 Undergraduates

5 Graduates

NIU Fast Facts

Enrollment

- Total enrollment: **15,504**.
- Undergraduate enrollment: **11,358**.
- Graduate enrollment: **3,832**.
- College of Law enrollment: **314**.
- Percentage of undergraduates who are first-generation college students: **52%**.
- Percentage of undergraduate students who identify as Black, Indigenous, Hispanic, Asian and other people of color: **57.7%**.
- All students fall-to-fall retention rate: **70.3%**.

Economic Impact

(IMPLAN study completed by NIU CGS, January 2024)

- Total economic impact: **\$1.2 billion**.
- **9,201** jobs.

Financial Aid

- Percentage of students receiving some kind of aid: **90%** (fall 2023).
- Percentage of students receiving PELL: **48%** (fall 2023).
- Percentage of students receiving MAP: **48.9%** (fall 2023).

Transfer Students

- Percentage of incoming students in fall 2023 who were transfers: **37.6%**.
- Percentage of fall 2023 transfers coming from community colleges: **73%**.
- Six-year graduation rate for transfer students (incoming fall 2016): **74%**.
- Percentage of first-generation transfer students: **46%**.

Alumni*

- **255,000+** alumni of record, with **160,000+** living in Illinois.
- The average salary for new NIU graduates entering the workforce after earning their bachelor's degrees in 2022-23 was more than **\$60,000**.
- The average salary for all NIU alumni with a bachelor's degree or higher is **\$93,673**.
- The average salary of alumni who hold an NIU master's degree is **\$100,529**.
- The average salary of alumni who hold an NIU doctorate degree is **\$115,894**.

*Alumni data comes from Steppingblocks, a data and analytics platform that provides workforce and education outcome insights on over 100 million people in the United States.



Northern Illinois University

NIU Office of State Relations

Katie Davison
Director of State Relations
kdavison@niu.edu
go.niu.edu/state-relations

NIU in House District 28



Representative **Robert "Bob" Rita**
2355 West York St., Suite 1
Blue Island, IL 60406
708-396-2822

NIU's Impact on the District in 2023

By the Numbers

118 2023 Enrollment

71 MAP Grant Recipients

3 Employees

813 Alumni

81 Pell Grant Recipients

8 Vendors

Degrees Conferred

12 Undergraduates

3 Graduates

NIU Fast Facts

Enrollment

- Total enrollment: **15,504**.
- Undergraduate enrollment: **11,358**.
- Graduate enrollment: **3,832**.
- College of Law enrollment: **314**.
- Percentage of undergraduates who are first-generation college students: **52%**.
- Percentage of undergraduate students who identify as Black, Indigenous, Hispanic, Asian and other people of color: **57.7%**.
- All students fall-to-fall retention rate: **70.3%**.

Economic Impact

(IMPLAN study completed by NIU CGS, January 2024)

- Total economic impact: **\$1.2 billion**.
- **9,201** jobs.

Financial Aid

- Percentage of students receiving some kind of aid: **90%** (fall 2023).
- Percentage of students receiving PELL: **48%** (fall 2023).
- Percentage of students receiving MAP: **48.9%** (fall 2023).

Transfer Students

- Percentage of incoming students in fall 2023 who were transfers: **37.6%**.
- Percentage of fall 2023 transfers coming from community colleges: **73%**.
- Six-year graduation rate for transfer students (incoming fall 2016): **74%**.
- Percentage of first-generation transfer students: **46%**.

Alumni*

- **255,000+** alumni of record, with **160,000+** living in Illinois.
- The average salary for new NIU graduates entering the workforce after earning their bachelor's degrees in 2022-23 was more than **\$60,000**.
- The average salary for all NIU alumni with a bachelor's degree or higher is **\$93,673**.
- The average salary of alumni who hold an NIU master's degree is **\$100,529**.
- The average salary of alumni who hold an NIU doctorate degree is **\$115,894**.

*Alumni data comes from Steppingblocks, a data and analytics platform that provides workforce and education outcome insights on over 100 million people in the United States.



Northern Illinois University

NIU Office of State Relations

Katie Davison
Director of State Relations
kdavison@niu.edu
go.niu.edu/state-relations

NIU in House District 29



Representative **Thaddeus Jones**
15525 South Park Ave., Suite 104
South Holland, IL 60473
708-825-1174

NIU's Impact on the District in 2023

By the Numbers

132 2023 Enrollment

87 MAP Grant Recipients

812 Alumni

95 Pell Grant Recipients

10 Vendors

Degrees Conferred

19 Undergraduates

5 Graduates

NIU Fast Facts

Enrollment

- Total enrollment: **15,504**.
- Undergraduate enrollment: **11,358**.
- Graduate enrollment: **3,832**.
- College of Law enrollment: **314**.
- Percentage of undergraduates who are first-generation college students: **52%**.
- Percentage of undergraduate students who identify as Black, Indigenous, Hispanic, Asian and other people of color: **57.7%**.
- All students fall-to-fall retention rate: **70.3%**.

Economic Impact

(IMPLAN study completed by NIU CGS, January 2024)

- Total economic impact: **\$1.2 billion**.
- **9,201** jobs.

Financial Aid

- Percentage of students receiving some kind of aid: **90%** (fall 2023).
- Percentage of students receiving PELL: **48%** (fall 2023).
- Percentage of students receiving MAP: **48.9%** (fall 2023).

Transfer Students

- Percentage of incoming students in fall 2023 who were transfers: **37.6%**.
- Percentage of fall 2023 transfers coming from community colleges: **73%**.
- Six-year graduation rate for transfer students (incoming fall 2016): **74%**.
- Percentage of first-generation transfer students: **46%**.

Alumni*

- **255,000+** alumni of record, with **160,000+** living in Illinois.
- The average salary for new NIU graduates entering the workforce after earning their bachelor's degrees in 2022-23 was more than **\$60,000**.
- The average salary for all NIU alumni with a bachelor's degree or higher is **\$93,673**.
- The average salary of alumni who hold an NIU master's degree is **\$100,529**.
- The average salary of alumni who hold an NIU doctorate degree is **\$115,894**.

*Alumni data comes from Steppingblocks, a data and analytics platform that provides workforce and education outcome insights on over 100 million people in the United States.



Northern Illinois University

NIU Office of State Relations

Katie Davison
Director of State Relations
kdavison@niu.edu
go.niu.edu/state-relations

NIU in House District 30



Representative **William "Will" Davis**
1912 W. 174th St.
East Hazel Crest, IL 60429
708-799-7300

NIU's Impact on the District in 2023

By the Numbers

106 2023 Enrollment

64 MAP Grant Recipients

4 Employees

887 Alumni

67 Pell Grant Recipients

14 Vendors

Degrees Conferred

20 Undergraduates

5 Graduates

NIU Fast Facts

Enrollment

- Total enrollment: **15,504**.
- Undergraduate enrollment: **11,358**.
- Graduate enrollment: **3,832**.
- College of Law enrollment: **314**.
- Percentage of undergraduates who are first-generation college students: **52%**.
- Percentage of undergraduate students who identify as Black, Indigenous, Hispanic, Asian and other people of color: **57.7%**.
- All students fall-to-fall retention rate: **70.3%**.

Economic Impact

(IMPLAN study completed by NIU CGS, January 2024)

- Total economic impact: **\$1.2 billion**.
- **9,201** jobs.

Financial Aid

- Percentage of students receiving some kind of aid: **90%** (fall 2023).
- Percentage of students receiving PELL: **48%** (fall 2023).
- Percentage of students receiving MAP: **48.9%** (fall 2023).

Transfer Students

- Percentage of incoming students in fall 2023 who were transfers: **37.6%**.
- Percentage of fall 2023 transfers coming from community colleges: **73%**.
- Six-year graduation rate for transfer students (incoming fall 2016): **74%**.
- Percentage of first-generation transfer students: **46%**.

Alumni*

- **255,000+** alumni of record, with **160,000+** living in Illinois.
- The average salary for new NIU graduates entering the workforce after earning their bachelor's degrees in 2022-23 was more than **\$60,000**.
- The average salary for all NIU alumni with a bachelor's degree or higher is **\$93,673**.
- The average salary of alumni who hold an NIU master's degree is **\$100,529**.
- The average salary of alumni who hold an NIU doctorate degree is **\$115,894**.

*Alumni data comes from Steppingblocks, a data and analytics platform that provides workforce and education outcome insights on over 100 million people in the United States.



Northern Illinois University

NIU Office of State Relations

Katie Davison
Director of State Relations
kdavison@niu.edu
go.niu.edu/state-relations

NIU in House District 31



Representative **Mary E. Flowers**
2525 W. 79th St.
Chicago, IL 60652
773-471-5200

NIU's Impact on the District in 2023

By the Numbers

116 2023 Enrollment
625 Alumni

78 MAP Grant Recipients
85 Pell Grant Recipients

3 Employees
12 Vendors

Degrees Conferred

11 Undergraduates

1 Graduates

NIU Fast Facts

Enrollment

- Total enrollment: **15,504**.
- Undergraduate enrollment: **11,358**.
- Graduate enrollment: **3,832**.
- College of Law enrollment: **314**.
- Percentage of undergraduates who are first-generation college students: **52%**.
- Percentage of undergraduate students who identify as Black, Indigenous, Hispanic, Asian and other people of color: **57.7%**.
- All students fall-to-fall retention rate: **70.3%**.

Economic Impact

(IMPLAN study completed by NIU CGS, January 2024)

- Total economic impact: **\$1.2 billion**.
- **9,201** jobs.

Financial Aid

- Percentage of students receiving some kind of aid: **90%** (fall 2023).
- Percentage of students receiving PELL: **48%** (fall 2023).
- Percentage of students receiving MAP: **48.9%** (fall 2023).

Transfer Students

- Percentage of incoming students in fall 2023 who were transfers: **37.6%**.
- Percentage of fall 2023 transfers coming from community colleges: **73%**.
- Six-year graduation rate for transfer students (incoming fall 2016): **74%**.
- Percentage of first-generation transfer students: **46%**.

Alumni*

- **255,000+** alumni of record, with **160,000+** living in Illinois.
- The average salary for new NIU graduates entering the workforce after earning their bachelor's degrees in 2022-23 was more than **\$60,000**.
- The average salary for all NIU alumni with a bachelor's degree or higher is **\$93,673**.
- The average salary of alumni who hold an NIU master's degree is **\$100,529**.
- The average salary of alumni who hold an NIU doctorate degree is **\$115,894**.

*Alumni data comes from Steppingblocks, a data and analytics platform that provides workforce and education outcome insights on over 100 million people in the United States.



Northern Illinois University

NIU Office of State Relations

Katie Davison
Director of State Relations
kdavison@niu.edu
go.niu.edu/state-relations

NIU in House District 32



Representative **Cyril Nichols**
7601 S. Kostner Ave., Suite 100
Chicago, IL 60652
773-912-6107

NIU's Impact on the District in 2023

By the Numbers

111 2023 Enrollment
366 Alumni

82 MAP Grant Recipients
89 Pell Grant Recipients

6 Employees
12 Vendors

Degrees Conferred

10 Undergraduates

1 Graduates

NIU Fast Facts

Enrollment

- Total enrollment: **15,504**.
- Undergraduate enrollment: **11,358**.
- Graduate enrollment: **3,832**.
- College of Law enrollment: **314**.
- Percentage of undergraduates who are first-generation college students: **52%**.
- Percentage of undergraduate students who identify as Black, Indigenous, Hispanic, Asian and other people of color: **57.7%**.
- All students fall-to-fall retention rate: **70.3%**.

Economic Impact

(IMPLAN study completed by NIU CGS, January 2024)

- Total economic impact: **\$1.2 billion**.
- **9,201** jobs.

Financial Aid

- Percentage of students receiving some kind of aid: **90%** (fall 2023).
- Percentage of students receiving PELL: **48%** (fall 2023).
- Percentage of students receiving MAP: **48.9%** (fall 2023).

Transfer Students

- Percentage of incoming students in fall 2023 who were transfers: **37.6%**.
- Percentage of fall 2023 transfers coming from community colleges: **73%**.
- Six-year graduation rate for transfer students (incoming fall 2016): **74%**.
- Percentage of first-generation transfer students: **46%**.

Alumni*

- **255,000+** alumni of record, with **160,000+** living in Illinois.
- The average salary for new NIU graduates entering the workforce after earning their bachelor's degrees in 2022-23 was more than **\$60,000**.
- The average salary for all NIU alumni with a bachelor's degree or higher is **\$93,673**.
- The average salary of alumni who hold an NIU master's degree is **\$100,529**.
- The average salary of alumni who hold an NIU doctorate degree is **\$115,894**.

*Alumni data comes from Steppingblocks, a data and analytics platform that provides workforce and education outcome insights on over 100 million people in the United States.



Northern Illinois University

NIU Office of State Relations

Katie Davison
Director of State Relations
kdavison@niu.edu
go.niu.edu/state-relations

NIU in House District 33



Representative **Marcus C. Evans, Jr.**
8500 S. Stony Island Ave.
Chicago, IL 60617
773-783-8492

NIU's Impact on the District in 2023

By the Numbers

130 2023 Enrollment

96 MAP Grant Recipients

2 Employees

481 Alumni

98 Pell Grant Recipients

11 Vendors

Degrees Conferred

8 Undergraduates

8 Graduates

NIU Fast Facts

Enrollment

- Total enrollment: **15,504**.
- Undergraduate enrollment: **11,358**.
- Graduate enrollment: **3,832**.
- College of Law enrollment: **314**.
- Percentage of undergraduates who are first-generation college students: **52%**.
- Percentage of undergraduate students who identify as Black, Indigenous, Hispanic, Asian and other people of color: **57.7%**.
- All students fall-to-fall retention rate: **70.3%**.

Economic Impact

(IMPLAN study completed by NIU CGS, January 2024)

- Total economic impact: **\$1.2 billion**.
- **9,201** jobs.

Financial Aid

- Percentage of students receiving some kind of aid: **90%** (fall 2023).
- Percentage of students receiving PELL: **48%** (fall 2023).
- Percentage of students receiving MAP: **48.9%** (fall 2023).

Transfer Students

- Percentage of incoming students in fall 2023 who were transfers: **37.6%**.
- Percentage of fall 2023 transfers coming from community colleges: **73%**.
- Six-year graduation rate for transfer students (incoming fall 2016): **74%**.
- Percentage of first-generation transfer students: **46%**.

Alumni*

- **255,000+** alumni of record, with **160,000+** living in Illinois.
- The average salary for new NIU graduates entering the workforce after earning their bachelor's degrees in 2022-23 was more than **\$60,000**.
- The average salary for all NIU alumni with a bachelor's degree or higher is **\$93,673**.
- The average salary of alumni who hold an NIU master's degree is **\$100,529**.
- The average salary of alumni who hold an NIU doctorate degree is **\$115,894**.

*Alumni data comes from Steppingblocks, a data and analytics platform that provides workforce and education outcome insights on over 100 million people in the United States.



Northern Illinois University

NIU Office of State Relations

Katie Davison
Director of State Relations
kdavison@niu.edu
go.niu.edu/state-relations

NIU in House District 34



Representative **Nicholas K. Smith**
113 E. 95th St., Suite A
Chicago, IL 60619
773-783-8800

NIU's Impact on the District in 2023

By the Numbers

113 2023 Enrollment

76 MAP Grant Recipients

4 Employees

612 Alumni

79 Pell Grant Recipients

15 Vendors

Degrees Conferred

15 Undergraduates

1 Graduates

NIU Fast Facts

Enrollment

- Total enrollment: **15,504**.
- Undergraduate enrollment: **11,358**.
- Graduate enrollment: **3,832**.
- College of Law enrollment: **314**.
- Percentage of undergraduates who are first-generation college students: **52%**.
- Percentage of undergraduate students who identify as Black, Indigenous, Hispanic, Asian and other people of color: **57.7%**.
- All students fall-to-fall retention rate: **70.3%**.

Economic Impact

(IMPLAN study completed by NIU CGS, January 2024)

- Total economic impact: **\$1.2 billion**.
- **9,201** jobs.

Financial Aid

- Percentage of students receiving some kind of aid: **90%** (fall 2023).
- Percentage of students receiving PELL: **48%** (fall 2023).
- Percentage of students receiving MAP: **48.9%** (fall 2023).

Transfer Students

- Percentage of incoming students in fall 2023 who were transfers: **37.6%**.
- Percentage of fall 2023 transfers coming from community colleges: **73%**.
- Six-year graduation rate for transfer students (incoming fall 2016): **74%**.
- Percentage of first-generation transfer students: **46%**.

Alumni*

- **255,000+** alumni of record, with **160,000+** living in Illinois.
- The average salary for new NIU graduates entering the workforce after earning their bachelor's degrees in 2022-23 was more than **\$60,000**.
- The average salary for all NIU alumni with a bachelor's degree or higher is **\$93,673**.
- The average salary of alumni who hold an NIU master's degree is **\$100,529**.
- The average salary of alumni who hold an NIU doctorate degree is **\$115,894**.

*Alumni data comes from Steppingblocks, a data and analytics platform that provides workforce and education outcome insights on over 100 million people in the United States.



Northern Illinois University

NIU Office of State Relations

Katie Davison
Director of State Relations
kdavison@niu.edu
go.niu.edu/state-relations

NIU in House District 35



Representative **Mary Gill**
10400 S. Western Ave.
Chicago, IL 60643
773-445-8128

NIU's Impact on the District in 2023

By the Numbers

86 2023 Enrollment
1,616 Alumni

33 MAP Grant Recipients
34 Pell Grant Recipients

5 Employees
21 Vendors

Degrees Conferred

14 Undergraduates

2 Graduates

NIU Fast Facts

Enrollment

- Total enrollment: **15,504**.
- Undergraduate enrollment: **11,358**.
- Graduate enrollment: **3,832**.
- College of Law enrollment: **314**.
- Percentage of undergraduates who are first-generation college students: **52%**.
- Percentage of undergraduate students who identify as Black, Indigenous, Hispanic, Asian and other people of color: **57.7%**.
- All students fall-to-fall retention rate: **70.3%**.

Economic Impact

(IMPLAN study completed by NIU CGS, January 2024)

- Total economic impact: **\$1.2 billion**.
- **9,201** jobs.

Financial Aid

- Percentage of students receiving some kind of aid: **90%** (fall 2023).
- Percentage of students receiving PELL: **48%** (fall 2023).
- Percentage of students receiving MAP: **48.9%** (fall 2023).

Transfer Students

- Percentage of incoming students in fall 2023 who were transfers: **37.6%**.
- Percentage of fall 2023 transfers coming from community colleges: **73%**.
- Six-year graduation rate for transfer students (incoming fall 2016): **74%**.
- Percentage of first-generation transfer students: **46%**.

Alumni*

- **255,000+** alumni of record, with **160,000+** living in Illinois.
- The average salary for new NIU graduates entering the workforce after earning their bachelor's degrees in 2022-23 was more than **\$60,000**.
- The average salary for all NIU alumni with a bachelor's degree or higher is **\$93,673**.
- The average salary of alumni who hold an NIU master's degree is **\$100,529**.
- The average salary of alumni who hold an NIU doctorate degree is **\$115,894**.

*Alumni data comes from Steppingblocks, a data and analytics platform that provides workforce and education outcome insights on over 100 million people in the United States.



Northern Illinois University

NIU Office of State Relations

Katie Davison
Director of State Relations
kdavison@niu.edu
go.niu.edu/state-relations

NIU in House District 36



Representative **Kelly M. Burke**
5144 W. 95th St.
Oak Lawn, IL 60453
708-425-0571

NIU's Impact on the District in 2023

By the Numbers

58 2023 Enrollment
1,130 Alumni

21 MAP Grant Recipients
25 Pell Grant Recipients

1 Employees
13 Vendors

Degrees Conferred

9 Undergraduates

3 Graduates

NIU Fast Facts

Enrollment

- Total enrollment: **15,504**.
- Undergraduate enrollment: **11,358**.
- Graduate enrollment: **3,832**.
- College of Law enrollment: **314**.
- Percentage of undergraduates who are first-generation college students: **52%**.
- Percentage of undergraduate students who identify as Black, Indigenous, Hispanic, Asian and other people of color: **57.7%**.
- All students fall-to-fall retention rate: **70.3%**.

Economic Impact

(IMPLAN study completed by NIU CGS, January 2024)

- Total economic impact: **\$1.2 billion**.
- **9,201** jobs.

Financial Aid

- Percentage of students receiving some kind of aid: **90%** (fall 2023).
- Percentage of students receiving PELL: **48%** (fall 2023).
- Percentage of students receiving MAP: **48.9%** (fall 2023).

Transfer Students

- Percentage of incoming students in fall 2023 who were transfers: **37.6%**.
- Percentage of fall 2023 transfers coming from community colleges: **73%**.
- Six-year graduation rate for transfer students (incoming fall 2016): **74%**.
- Percentage of first-generation transfer students: **46%**.

Alumni*

- **255,000+** alumni of record, with **160,000+** living in Illinois.
- The average salary for new NIU graduates entering the workforce after earning their bachelor's degrees in 2022-23 was more than **\$60,000**.
- The average salary for all NIU alumni with a bachelor's degree or higher is **\$93,673**.
- The average salary of alumni who hold an NIU master's degree is **\$100,529**.
- The average salary of alumni who hold an NIU doctorate degree is **\$115,894**.

*Alumni data comes from Steppingblocks, a data and analytics platform that provides workforce and education outcome insights on over 100 million people in the United States.



Northern Illinois University

NIU Office of State Relations

Katie Davison
Director of State Relations
kdavison@niu.edu
go.niu.edu/state-relations

NIU in House District 37



Representative **Tim Ozinga**
11019 Front St., Suite 1W
Mokena, IL 60448
708-694-2032

NIU's Impact on the District in 2023

By the Numbers

92 2023 Enrollment
2,219 Alumni

20 MAP Grant Recipients
22 Pell Grant Recipients

5 Employees
22 Vendors

Degrees Conferred **22** Undergraduates **9** Graduates

NIU Fast Facts

Enrollment

- Total enrollment: **15,504**.
- Undergraduate enrollment: **11,358**.
- Graduate enrollment: **3,832**.
- College of Law enrollment: **314**.
- Percentage of undergraduates who are first-generation college students: **52%**.
- Percentage of undergraduate students who identify as Black, Indigenous, Hispanic, Asian and other people of color: **57.7%**.
- All students fall-to-fall retention rate: **70.3%**.

Economic Impact

(IMPLAN study completed by NIU CGS, January 2024)

- Total economic impact: **\$1.2 billion**.
- **9,201** jobs.

Financial Aid

- Percentage of students receiving some kind of aid: **90%** (fall 2023).
- Percentage of students receiving PELL: **48%** (fall 2023).
- Percentage of students receiving MAP: **48.9%** (fall 2023).

Transfer Students

- Percentage of incoming students in fall 2023 who were transfers: **37.6%**.
- Percentage of fall 2023 transfers coming from community colleges: **73%**.
- Six-year graduation rate for transfer students (incoming fall 2016): **74%**.
- Percentage of first-generation transfer students: **46%**.

Alumni*

- **255,000+** alumni of record, with **160,000+** living in Illinois.
- The average salary for new NIU graduates entering the workforce after earning their bachelor's degrees in 2022-23 was more than **\$60,000**.
- The average salary for all NIU alumni with a bachelor's degree or higher is **\$93,673**.
- The average salary of alumni who hold an NIU master's degree is **\$100,529**.
- The average salary of alumni who hold an NIU doctorate degree is **\$115,894**.

*Alumni data comes from Steppingblocks, a data and analytics platform that provides workforce and education outcome insights on over 100 million people in the United States.



Northern Illinois University

NIU Office of State Relations

Katie Davison
Director of State Relations
kdavison@niu.edu
go.niu.edu/state-relations

NIU in House District 38

Representative **Debbie Meyers-Martin**

813 School Ave.
Matteson, IL 60443
708-833-7010



NIU's Impact on the District in 2023

By the Numbers

144 2023 Enrollment
1,362 Alumni

72 MAP Grant Recipients
85 Pell Grant Recipients

5 Employees
26 Vendors

Degrees Conferred **23** Undergraduates **9** Graduates

NIU Fast Facts

Enrollment

- Total enrollment: **15,504**.
- Undergraduate enrollment: **11,358**.
- Graduate enrollment: **3,832**.
- College of Law enrollment: **314**.
- Percentage of undergraduates who are first-generation college students: **52%**.
- Percentage of undergraduate students who identify as Black, Indigenous, Hispanic, Asian and other people of color: **57.7%**.
- All students fall-to-fall retention rate: **70.3%**.

Economic Impact

(IMPLAN study completed by NIU CGS, January 2024)

- Total economic impact: **\$1.2 billion**.
- **9,201** jobs.

Financial Aid

- Percentage of students receiving some kind of aid: **90%** (fall 2023).
- Percentage of students receiving PELL: **48%** (fall 2023).
- Percentage of students receiving MAP: **48.9%** (fall 2023).

Transfer Students

- Percentage of incoming students in fall 2023 who were transfers: **37.6%**.
- Percentage of fall 2023 transfers coming from community colleges: **73%**.
- Six-year graduation rate for transfer students (incoming fall 2016): **74%**.
- Percentage of first-generation transfer students: **46%**.

Alumni*

- **255,000+** alumni of record, with **160,000+** living in Illinois.
- The average salary for new NIU graduates entering the workforce after earning their bachelor's degrees in 2022-23 was more than **\$60,000**.
- The average salary for all NIU alumni with a bachelor's degree or higher is **\$93,673**.
- The average salary of alumni who hold an NIU master's degree is **\$100,529**.
- The average salary of alumni who hold an NIU doctorate degree is **\$115,894**.

*Alumni data comes from Steppingblocks, a data and analytics platform that provides workforce and education outcome insights on over 100 million people in the United States.



Northern Illinois University

NIU Office of State Relations

Katie Davison
Director of State Relations
kdavison@niu.edu
go.niu.edu/state-relations

NIU in House District 39



Representative **Will Guzzardi**
3001 N. Central Park Ave.
Chicago, IL 60618
773-853-2570

NIU's Impact on the District in 2023

By the Numbers

42 2023 Enrollment

31 MAP Grant Recipients

6 Employees

428 Alumni

29 Pell Grant Recipients

19 Vendors

Degrees Conferred

3 Undergraduates

3 Graduates

NIU Fast Facts

Enrollment

- Total enrollment: **15,504**.
- Undergraduate enrollment: **11,358**.
- Graduate enrollment: **3,832**.
- College of Law enrollment: **314**.
- Percentage of undergraduates who are first-generation college students: **52%**.
- Percentage of undergraduate students who identify as Black, Indigenous, Hispanic, Asian and other people of color: **57.7%**.
- All students fall-to-fall retention rate: **70.3%**.

Economic Impact

(IMPLAN study completed by NIU CGS, January 2024)

- Total economic impact: **\$1.2 billion**.
- **9,201** jobs.

Financial Aid

- Percentage of students receiving some kind of aid: **90%** (fall 2023).
- Percentage of students receiving PELL: **48%** (fall 2023).
- Percentage of students receiving MAP: **48.9%** (fall 2023).

Transfer Students

- Percentage of incoming students in fall 2023 who were transfers: **37.6%**.
- Percentage of fall 2023 transfers coming from community colleges: **73%**.
- Six-year graduation rate for transfer students (incoming fall 2016): **74%**.
- Percentage of first-generation transfer students: **46%**.

Alumni*

- **255,000+** alumni of record, with **160,000+** living in Illinois.
- The average salary for new NIU graduates entering the workforce after earning their bachelor's degrees in 2022-23 was more than **\$60,000**.
- The average salary for all NIU alumni with a bachelor's degree or higher is **\$93,673**.
- The average salary of alumni who hold an NIU master's degree is **\$100,529**.
- The average salary of alumni who hold an NIU doctorate degree is **\$115,894**.

*Alumni data comes from Steppingblocks, a data and analytics platform that provides workforce and education outcome insights on over 100 million people in the United States.



Northern Illinois University

NIU Office of State Relations

Katie Davison
Director of State Relations
kdavison@niu.edu
go.niu.edu/state-relations

NIU in House District 40



Representative **Jaime M. Andrade, Jr.**
4007 N. Sacramento Ave.
Chicago, IL 60618
773-267-2880

NIU's Impact on the District in 2023

By the Numbers

25 2023 Enrollment
540 Alumni

12 MAP Grant Recipients
12 Pell Grant Recipients

6 Employees
16 Vendors

Degrees Conferred

1 Undergraduates

2 Graduates

NIU Fast Facts

Enrollment

- Total enrollment: **15,504**.
- Undergraduate enrollment: **11,358**.
- Graduate enrollment: **3,832**.
- College of Law enrollment: **314**.
- Percentage of undergraduates who are first-generation college students: **52%**.
- Percentage of undergraduate students who identify as Black, Indigenous, Hispanic, Asian and other people of color: **57.7%**.
- All students fall-to-fall retention rate: **70.3%**.

Economic Impact

(IMPLAN study completed by NIU CGS, January 2024)

- Total economic impact: **\$1.2 billion**.
- **9,201** jobs.

Financial Aid

- Percentage of students receiving some kind of aid: **90%** (fall 2023).
- Percentage of students receiving PELL: **48%** (fall 2023).
- Percentage of students receiving MAP: **48.9%** (fall 2023).

Transfer Students

- Percentage of incoming students in fall 2023 who were transfers: **37.6%**.
- Percentage of fall 2023 transfers coming from community colleges: **73%**.
- Six-year graduation rate for transfer students (incoming fall 2016): **74%**.
- Percentage of first-generation transfer students: **46%**.

Alumni*

- **255,000+** alumni of record, with **160,000+** living in Illinois.
- The average salary for new NIU graduates entering the workforce after earning their bachelor's degrees in 2022-23 was more than **\$60,000**.
- The average salary for all NIU alumni with a bachelor's degree or higher is **\$93,673**.
- The average salary of alumni who hold an NIU master's degree is **\$100,529**.
- The average salary of alumni who hold an NIU doctorate degree is **\$115,894**.

*Alumni data comes from Steppingblocks, a data and analytics platform that provides workforce and education outcome insights on over 100 million people in the United States.



Northern Illinois University

NIU Office of State Relations

Katie Davison
Director of State Relations
kdavison@niu.edu
go.niu.edu/state-relations

NIU in House District 41



Representative **Janet Yang Rohr**
475 River Bend Rd., Suite 500
Naperville, IL 60540
630-296-4157

NIU's Impact on the District in 2023

By the Numbers	168 2023 Enrollment	28 MAP Grant Recipients	76 Employees
	3,668 Alumni	30 Pell Grant Recipients	140 Vendors
Degrees Conferred	25 Undergraduates	27 Graduates	

NIU Fast Facts

Enrollment

- Total enrollment: **15,504**.
- Undergraduate enrollment: **11,358**.
- Graduate enrollment: **3,832**.
- College of Law enrollment: **314**.
- Percentage of undergraduates who are first-generation college students: **52%**.
- Percentage of undergraduate students who identify as Black, Indigenous, Hispanic, Asian and other people of color: **57.7%**.
- All students fall-to-fall retention rate: **70.3%**.

Economic Impact

(IMPLAN study completed by NIU CGS, January 2024)

- Total economic impact: **\$1.2 billion**.
- **9,201** jobs.

Financial Aid

- Percentage of students receiving some kind of aid: **90%** (fall 2023).
- Percentage of students receiving PELL: **48%** (fall 2023).
- Percentage of students receiving MAP: **48.9%** (fall 2023).

Transfer Students

- Percentage of incoming students in fall 2023 who were transfers: **37.6%**.
- Percentage of fall 2023 transfers coming from community colleges: **73%**.
- Six-year graduation rate for transfer students (incoming fall 2016): **74%**.
- Percentage of first-generation transfer students: **46%**.

Alumni*

- **255,000+** alumni of record, with **160,000+** living in Illinois.
- The average salary for new NIU graduates entering the workforce after earning their bachelor's degrees in 2022-23 was more than **\$60,000**.
- The average salary for all NIU alumni with a bachelor's degree or higher is **\$93,673**.
- The average salary of alumni who hold an NIU master's degree is **\$100,529**.
- The average salary of alumni who hold an NIU doctorate degree is **\$115,894**.

*Alumni data comes from Steppingblocks, a data and analytics platform that provides workforce and education outcome insights on over 100 million people in the United States.



Northern Illinois University

NIU Office of State Relations

Katie Davison
Director of State Relations
kdavison@niu.edu
go.niu.edu/state-relations

NIU in House District 42

Representative **Terra Costa Howard**

913 S. Main St.
Lombard, IL 60148
630-812-9292



NIU's Impact on the District in 2023

By the Numbers	142 2023 Enrollment	50 MAP Grant Recipients	28 Employees
	3,313 Alumni	53 Pell Grant Recipients	79 Vendors
Degrees Conferred	24 Undergraduates	13 Graduates	

NIU Fast Facts

Enrollment

- Total enrollment: **15,504**.
- Undergraduate enrollment: **11,358**.
- Graduate enrollment: **3,832**.
- College of Law enrollment: **314**.
- Percentage of undergraduates who are first-generation college students: **52%**.
- Percentage of undergraduate students who identify as Black, Indigenous, Hispanic, Asian and other people of color: **57.7%**.
- All students fall-to-fall retention rate: **70.3%**.

Economic Impact

(IMPLAN study completed by NIU CGS, January 2024)

- Total economic impact: **\$1.2 billion**.
- **9,201** jobs.

Financial Aid

- Percentage of students receiving some kind of aid: **90%** (fall 2023).
- Percentage of students receiving PELL: **48%** (fall 2023).
- Percentage of students receiving MAP: **48.9%** (fall 2023).

Transfer Students

- Percentage of incoming students in fall 2023 who were transfers: **37.6%**.
- Percentage of fall 2023 transfers coming from community colleges: **73%**.
- Six-year graduation rate for transfer students (incoming fall 2016): **74%**.
- Percentage of first-generation transfer students: **46%**.

Alumni*

- **255,000+** alumni of record, with **160,000+** living in Illinois.
- The average salary for new NIU graduates entering the workforce after earning their bachelor's degrees in 2022-23 was more than **\$60,000**.
- The average salary for all NIU alumni with a bachelor's degree or higher is **\$93,673**.
- The average salary of alumni who hold an NIU master's degree is **\$100,529**.
- The average salary of alumni who hold an NIU doctorate degree is **\$115,894**.

*Alumni data comes from Steppingblocks, a data and analytics platform that provides workforce and education outcome insights on over 100 million people in the United States.



Northern Illinois University

NIU Office of State Relations

Katie Davison
Director of State Relations
kdavison@niu.edu
go.niu.edu/state-relations

NIU in House District 43



Representative **Anna Moeller**
164 Division St., Suite 103
Elgin, IL 60120
847-841-7130

NIU's Impact on the District in 2023

By the Numbers

248 2023 Enrollment	136 MAP Grant Recipients	13 Employees
1,740 Alumni	140 Pell Grant Recipients	44 Vendors

Degrees Conferred

51 Undergraduates	22 Graduates
--------------------------	---------------------

NIU Fast Facts

Enrollment

- Total enrollment: **15,504**.
- Undergraduate enrollment: **11,358**.
- Graduate enrollment: **3,832**.
- College of Law enrollment: **314**.
- Percentage of undergraduates who are first-generation college students: **52%**.
- Percentage of undergraduate students who identify as Black, Indigenous, Hispanic, Asian and other people of color: **57.7%**.
- All students fall-to-fall retention rate: **70.3%**.

Economic Impact

(IMPLAN study completed by NIU CGS, January 2024)

- Total economic impact: **\$1.2 billion**.
- **9,201** jobs.

Financial Aid

- Percentage of students receiving some kind of aid: **90%** (fall 2023).
- Percentage of students receiving PELL: **48%** (fall 2023).
- Percentage of students receiving MAP: **48.9%** (fall 2023).

Transfer Students

- Percentage of incoming students in fall 2023 who were transfers: **37.6%**.
- Percentage of fall 2023 transfers coming from community colleges: **73%**.
- Six-year graduation rate for transfer students (incoming fall 2016): **74%**.
- Percentage of first-generation transfer students: **46%**.

Alumni*

- **255,000+** alumni of record, with **160,000+** living in Illinois.
- The average salary for new NIU graduates entering the workforce after earning their bachelor's degrees in 2022-23 was more than **\$60,000**.
- The average salary for all NIU alumni with a bachelor's degree or higher is **\$93,673**.
- The average salary of alumni who hold an NIU master's degree is **\$100,529**.
- The average salary of alumni who hold an NIU doctorate degree is **\$115,894**.

*Alumni data comes from Steppingblocks, a data and analytics platform that provides workforce and education outcome insights on over 100 million people in the United States.



Northern Illinois University

NIU Office of State Relations

Katie Davison
Director of State Relations
kdavison@niu.edu
go.niu.edu/state-relations

NIU in House District 44

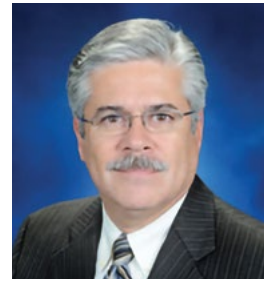

Representative **Fred Crespo**
1014 E. Schaumburg Rd.
Streamwood, IL 60107
630-372-3340

NIU's Impact on the District in 2023

By the Numbers

193 2023 Enrollment
2,062 Alumni

88 MAP Grant Recipients

86 Pell Grant Recipients

13 Employees

24 Vendors

Degrees Conferred

44 Undergraduates

19 Graduates

NIU Fast Facts

Enrollment

- Total enrollment: **15,504**.
- Undergraduate enrollment: **11,358**.
- Graduate enrollment: **3,832**.
- College of Law enrollment: **314**.
- Percentage of undergraduates who are first-generation college students: **52%**.
- Percentage of undergraduate students who identify as Black, Indigenous, Hispanic, Asian and other people of color: **57.7%**.
- All students fall-to-fall retention rate: **70.3%**.

Economic Impact

(IMPLAN study completed by NIU CGS, January 2024)

- Total economic impact: **\$1.2 billion**.
- **9,201** jobs.

Financial Aid

- Percentage of students receiving some kind of aid: **90%** (fall 2023).
- Percentage of students receiving PELL: **48%** (fall 2023).
- Percentage of students receiving MAP: **48.9%** (fall 2023).

Transfer Students

- Percentage of incoming students in fall 2023 who were transfers: **37.6%**.
- Percentage of fall 2023 transfers coming from community colleges: **73%**.
- Six-year graduation rate for transfer students (incoming fall 2016): **74%**.
- Percentage of first-generation transfer students: **46%**.

Alumni*

- **255,000+** alumni of record, with **160,000+** living in Illinois.
- The average salary for new NIU graduates entering the workforce after earning their bachelor's degrees in 2022-23 was more than **\$60,000**.
- The average salary for all NIU alumni with a bachelor's degree or higher is **\$93,673**.
- The average salary of alumni who hold an NIU master's degree is **\$100,529**.
- The average salary of alumni who hold an NIU doctorate degree is **\$115,894**.

*Alumni data comes from Steppingblocks, a data and analytics platform that provides workforce and education outcome insights on over 100 million people in the United States.



Northern Illinois University

NIU Office of State Relations

Katie Davison
Director of State Relations
kdavison@niu.edu
go.niu.edu/state-relations

NIU in House District 45

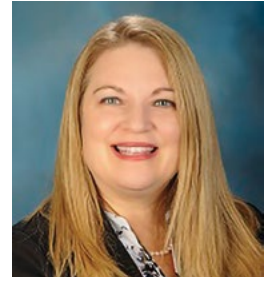

Representative **Jenn Ladisch Douglass**
1 S. Cass Ave., Westmont Center Suite 103-104
Westmont, IL 60559
630-413-1080

NIU's Impact on the District in 2023

By the Numbers

62 2023 Enrollment
2,279 Alumni

16 MAP Grant Recipients
18 Pell Grant Recipients

17 Employees
60 Vendors

Degrees Conferred

14 Undergraduates

12 Graduates

NIU Fast Facts

Enrollment

- Total enrollment: **15,504**.
- Undergraduate enrollment: **11,358**.
- Graduate enrollment: **3,832**.
- College of Law enrollment: **314**.
- Percentage of undergraduates who are first-generation college students: **52%**.
- Percentage of undergraduate students who identify as Black, Indigenous, Hispanic, Asian and other people of color: **57.7%**.
- All students fall-to-fall retention rate: **70.3%**.

Economic Impact

(IMPLAN study completed by NIU CGS, January 2024)

- Total economic impact: **\$1.2 billion**.
- **9,201** jobs.

Financial Aid

- Percentage of students receiving some kind of aid: **90%** (fall 2023).
- Percentage of students receiving PELL: **48%** (fall 2023).
- Percentage of students receiving MAP: **48.9%** (fall 2023).

Transfer Students

- Percentage of incoming students in fall 2023 who were transfers: **37.6%**.
- Percentage of fall 2023 transfers coming from community colleges: **73%**.
- Six-year graduation rate for transfer students (incoming fall 2016): **74%**.
- Percentage of first-generation transfer students: **46%**.

Alumni*

- **255,000+** alumni of record, with **160,000+** living in Illinois.
- The average salary for new NIU graduates entering the workforce after earning their bachelor's degrees in 2022-23 was more than **\$60,000**.
- The average salary for all NIU alumni with a bachelor's degree or higher is **\$93,673**.
- The average salary of alumni who hold an NIU master's degree is **\$100,529**.
- The average salary of alumni who hold an NIU doctorate degree is **\$115,894**.

*Alumni data comes from Steppingblocks, a data and analytics platform that provides workforce and education outcome insights on over 100 million people in the United States.



Northern Illinois University

NIU Office of State Relations

Katie Davison
Director of State Relations
kdavison@niu.edu
go.niu.edu/state-relations

NIU in House District 46



Representative **Diane Blair-Sherlock**
28 Villa Ave.
Villa Park , IL 60148
630-415-3520

NIU's Impact on the District in 2023

By the Numbers

126 2023 Enrollment
1,592 Alumni

46 MAP Grant Recipients
50 Pell Grant Recipients

7 Employees
43 Vendors

Degrees Conferred **26** Undergraduates **9** Graduates

NIU Fast Facts

Enrollment

- Total enrollment: **15,504**.
- Undergraduate enrollment: **11,358**.
- Graduate enrollment: **3,832**.
- College of Law enrollment: **314**.
- Percentage of undergraduates who are first-generation college students: **52%**.
- Percentage of undergraduate students who identify as Black, Indigenous, Hispanic, Asian and other people of color: **57.7%**.
- All students fall-to-fall retention rate: **70.3%**.

Economic Impact

(IMPLAN study completed by NIU CGS, January 2024)

- Total economic impact: **\$1.2 billion**.
- **9,201** jobs.

Financial Aid

- Percentage of students receiving some kind of aid: **90%** (fall 2023).
- Percentage of students receiving PELL: **48%** (fall 2023).
- Percentage of students receiving MAP: **48.9%** (fall 2023).

Transfer Students

- Percentage of incoming students in fall 2023 who were transfers: **37.6%**.
- Percentage of fall 2023 transfers coming from community colleges: **73%**.
- Six-year graduation rate for transfer students (incoming fall 2016): **74%**.
- Percentage of first-generation transfer students: **46%**.

Alumni*

- **255,000+** alumni of record, with **160,000+** living in Illinois.
- The average salary for new NIU graduates entering the workforce after earning their bachelor's degrees in 2022-23 was more than **\$60,000**.
- The average salary for all NIU alumni with a bachelor's degree or higher is **\$93,673**.
- The average salary of alumni who hold an NIU master's degree is **\$100,529**.
- The average salary of alumni who hold an NIU doctorate degree is **\$115,894**.

*Alumni data comes from Steppingblocks, a data and analytics platform that provides workforce and education outcome insights on over 100 million people in the United States.



Northern Illinois University

NIU Office of State Relations

Katie Davison
Director of State Relations
kdavison@niu.edu
go.niu.edu/state-relations

NIU in House District 47



Representative **Amy L. Grant**
416 E. Roosevelt Rd., Suite 104
Wheaton, IL 60187
331-218-4182

NIU's Impact on the District in 2023

By the Numbers	161 2023 Enrollment	44 MAP Grant Recipients	32 Employees
	4,039 Alumni	47 Pell Grant Recipients	142 Vendors
Degrees Conferred	36 Undergraduates	11 Graduates	

NIU Fast Facts

Enrollment

- Total enrollment: **15,504**.
- Undergraduate enrollment: **11,358**.
- Graduate enrollment: **3,832**.
- College of Law enrollment: **314**.
- Percentage of undergraduates who are first-generation college students: **52%**.
- Percentage of undergraduate students who identify as Black, Indigenous, Hispanic, Asian and other people of color: **57.7%**.
- All students fall-to-fall retention rate: **70.3%**.

Economic Impact

(IMPLAN study completed by NIU CGS, January 2024)

- Total economic impact: **\$1.2 billion**.
- **9,201** jobs.

Financial Aid

- Percentage of students receiving some kind of aid: **90%** (fall 2023).
- Percentage of students receiving PELL: **48%** (fall 2023).
- Percentage of students receiving MAP: **48.9%** (fall 2023).

Transfer Students

- Percentage of incoming students in fall 2023 who were transfers: **37.6%**.
- Percentage of fall 2023 transfers coming from community colleges: **73%**.
- Six-year graduation rate for transfer students (incoming fall 2016): **74%**.
- Percentage of first-generation transfer students: **46%**.

Alumni*

- **255,000+** alumni of record, with **160,000+** living in Illinois.
- The average salary for new NIU graduates entering the workforce after earning their bachelor's degrees in 2022-23 was more than **\$60,000**.
- The average salary for all NIU alumni with a bachelor's degree or higher is **\$93,673**.
- The average salary of alumni who hold an NIU master's degree is **\$100,529**.
- The average salary of alumni who hold an NIU doctorate degree is **\$115,894**.

*Alumni data comes from Steppingblocks, a data and analytics platform that provides workforce and education outcome insights on over 100 million people in the United States.



Northern Illinois University

NIU Office of State Relations

Katie Davison
Director of State Relations
kdavison@niu.edu
go.niu.edu/state-relations

NIU in House District 48

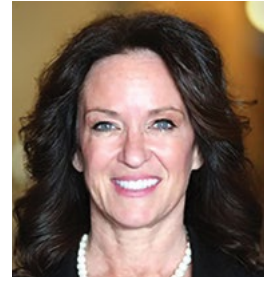

Representative **Jennifer Sanalitro**
962 W. Army Trail Rd.
Carol Stream, IL 60188
630-349-0645

NIU's Impact on the District in 2023

By the Numbers	156 2023 Enrollment	59 MAP Grant Recipients	3 Employees
	2,588 Alumni	60 Pell Grant Recipients	48 Vendors
Degrees Conferred	40 Undergraduates	15 Graduates	

NIU Fast Facts

Enrollment

- Total enrollment: **15,504**.
- Undergraduate enrollment: **11,358**.
- Graduate enrollment: **3,832**.
- College of Law enrollment: **314**.
- Percentage of undergraduates who are first-generation college students: **52%**.
- Percentage of undergraduate students who identify as Black, Indigenous, Hispanic, Asian and other people of color: **57.7%**.
- All students fall-to-fall retention rate: **70.3%**.

Economic Impact

(IMPLAN study completed by NIU CGS, January 2024)

- Total economic impact: **\$1.2 billion**.
- **9,201** jobs.

Financial Aid

- Percentage of students receiving some kind of aid: **90%** (fall 2023).
- Percentage of students receiving PELL: **48%** (fall 2023).
- Percentage of students receiving MAP: **48.9%** (fall 2023).

Transfer Students

- Percentage of incoming students in fall 2023 who were transfers: **37.6%**.
- Percentage of fall 2023 transfers coming from community colleges: **73%**.
- Six-year graduation rate for transfer students (incoming fall 2016): **74%**.
- Percentage of first-generation transfer students: **46%**.

Alumni*

- **255,000+** alumni of record, with **160,000+** living in Illinois.
- The average salary for new NIU graduates entering the workforce after earning their bachelor's degrees in 2022-23 was more than **\$60,000**.
- The average salary for all NIU alumni with a bachelor's degree or higher is **\$93,673**.
- The average salary of alumni who hold an NIU master's degree is **\$100,529**.
- The average salary of alumni who hold an NIU doctorate degree is **\$115,894**.

*Alumni data comes from Steppingblocks, a data and analytics platform that provides workforce and education outcome insights on over 100 million people in the United States.



Northern Illinois University

NIU Office of State Relations

Katie Davison
Director of State Relations
kdavison@niu.edu
go.niu.edu/state-relations

NIU in House District 49

Representative **Maura Hirschauer**

946 Neltnor Blvd. #104
West Chicago, IL 60185
331-465-9661



NIU's Impact on the District in 2023

By the Numbers	244 2023 Enrollment	90 MAP Grant Recipients	50 Employees
	3,083 Alumni	94 Pell Grant Recipients	66 Vendors
Degrees Conferred	35 Undergraduates	20 Graduates	

NIU Fast Facts

Enrollment

- Total enrollment: **15,504**.
- Undergraduate enrollment: **11,358**.
- Graduate enrollment: **3,832**.
- College of Law enrollment: **314**.
- Percentage of undergraduates who are first-generation college students: **52%**.
- Percentage of undergraduate students who identify as Black, Indigenous, Hispanic, Asian and other people of color: **57.7%**.
- All students fall-to-fall retention rate: **70.3%**.

Economic Impact

(IMPLAN study completed by NIU CGS, January 2024)

- Total economic impact: **\$1.2 billion**.
- **9,201** jobs.

Financial Aid

- Percentage of students receiving some kind of aid: **90%** (fall 2023).
- Percentage of students receiving PELL: **48%** (fall 2023).
- Percentage of students receiving MAP: **48.9%** (fall 2023).

Transfer Students

- Percentage of incoming students in fall 2023 who were transfers: **37.6%**.
- Percentage of fall 2023 transfers coming from community colleges: **73%**.
- Six-year graduation rate for transfer students (incoming fall 2016): **74%**.
- Percentage of first-generation transfer students: **46%**.

Alumni*

- **255,000+** alumni of record, with **160,000+** living in Illinois.
- The average salary for new NIU graduates entering the workforce after earning their bachelor's degrees in 2022-23 was more than **\$60,000**.
- The average salary for all NIU alumni with a bachelor's degree or higher is **\$93,673**.
- The average salary of alumni who hold an NIU master's degree is **\$100,529**.
- The average salary of alumni who hold an NIU doctorate degree is **\$115,894**.

*Alumni data comes from Steppingblocks, a data and analytics platform that provides workforce and education outcome insights on over 100 million people in the United States.



Northern Illinois University

NIU Office of State Relations

Katie Davison
Director of State Relations
kdavison@niu.edu
go.niu.edu/state-relations

NIU in House District 50

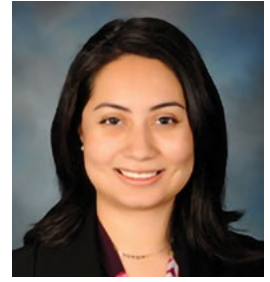

Representative **Barbara Hernandez**
1 E. Benton St., Suite 101
Aurora, IL 60505
630-270-1848

NIU's Impact on the District in 2023

By the Numbers

281 2023 Enrollment	139 MAP Grant Recipients	47 Employees
2,505 Alumni	148 Pell Grant Recipients	152 Vendors

Degrees Conferred

44 Undergraduates	16 Graduates
--------------------------	---------------------

NIU Fast Facts

Enrollment

- Total enrollment: **15,504**.
- Undergraduate enrollment: **11,358**.
- Graduate enrollment: **3,832**.
- College of Law enrollment: **314**.
- Percentage of undergraduates who are first-generation college students: **52%**.
- Percentage of undergraduate students who identify as Black, Indigenous, Hispanic, Asian and other people of color: **57.7%**.
- All students fall-to-fall retention rate: **70.3%**.

Economic Impact

(IMPLAN study completed by NIU CGS, January 2024)

- Total economic impact: **\$1.2 billion**.
- **9,201** jobs.

Financial Aid

- Percentage of students receiving some kind of aid: **90%** (fall 2023).
- Percentage of students receiving PELL: **48%** (fall 2023).
- Percentage of students receiving MAP: **48.9%** (fall 2023).

Transfer Students

- Percentage of incoming students in fall 2023 who were transfers: **37.6%**.
- Percentage of fall 2023 transfers coming from community colleges: **73%**.
- Six-year graduation rate for transfer students (incoming fall 2016): **74%**.
- Percentage of first-generation transfer students: **46%**.

Alumni*

- **255,000+** alumni of record, with **160,000+** living in Illinois.
- The average salary for new NIU graduates entering the workforce after earning their bachelor's degrees in 2022-23 was more than **\$60,000**.
- The average salary for all NIU alumni with a bachelor's degree or higher is **\$93,673**.
- The average salary of alumni who hold an NIU master's degree is **\$100,529**.
- The average salary of alumni who hold an NIU doctorate degree is **\$115,894**.

*Alumni data comes from Steppingblocks, a data and analytics platform that provides workforce and education outcome insights on over 100 million people in the United States.



Northern Illinois University

NIU Office of State Relations

Katie Davison
Director of State Relations
kdavison@niu.edu
go.niu.edu/state-relations

NIU in House District 51



Representative **Nabeela Syed**
830 West Northwest Hwy., Suite #9
Palatine, IL 60067
773-916-6553

NIU's Impact on the District in 2023

By the Numbers	127 2023 Enrollment	31 MAP Grant Recipients	12 Employees
	3,707 Alumni	31 Pell Grant Recipients	56 Vendors
Degrees Conferred	27 Undergraduates	15 Graduates	

NIU Fast Facts

Enrollment

- Total enrollment: **15,504**.
- Undergraduate enrollment: **11,358**.
- Graduate enrollment: **3,832**.
- College of Law enrollment: **314**.
- Percentage of undergraduates who are first-generation college students: **52%**.
- Percentage of undergraduate students who identify as Black, Indigenous, Hispanic, Asian and other people of color: **57.7%**.
- All students fall-to-fall retention rate: **70.3%**.

Economic Impact

(IMPLAN study completed by NIU CGS, January 2024)

- Total economic impact: **\$1.2 billion**.
- **9,201** jobs.

Financial Aid

- Percentage of students receiving some kind of aid: **90%** (fall 2023).
- Percentage of students receiving PELL: **48%** (fall 2023).
- Percentage of students receiving MAP: **48.9%** (fall 2023).

Transfer Students

- Percentage of incoming students in fall 2023 who were transfers: **37.6%**.
- Percentage of fall 2023 transfers coming from community colleges: **73%**.
- Six-year graduation rate for transfer students (incoming fall 2016): **74%**.
- Percentage of first-generation transfer students: **46%**.

Alumni*

- **255,000+** alumni of record, with **160,000+** living in Illinois.
- The average salary for new NIU graduates entering the workforce after earning their bachelor's degrees in 2022-23 was more than **\$60,000**.
- The average salary for all NIU alumni with a bachelor's degree or higher is **\$93,673**.
- The average salary of alumni who hold an NIU master's degree is **\$100,529**.
- The average salary of alumni who hold an NIU doctorate degree is **\$115,894**.

*Alumni data comes from Steppingblocks, a data and analytics platform that provides workforce and education outcome insights on over 100 million people in the United States.



Northern Illinois University

NIU Office of State Relations

Katie Davison
Director of State Relations
kdavison@niu.edu
go.niu.edu/state-relations

NIU in House District 52



Representative **Martin McLaughlin**
28662 West NW Hwy., Suite A
Lake Barrington, IL 60010
224-634-8300

NIU's Impact on the District in 2023

By the Numbers	161 2023 Enrollment	38 MAP Grant Recipients	10 Employees
	3,460 Alumni	43 Pell Grant Recipients	38 Vendors
Degrees Conferred	32 Undergraduates	16 Graduates	

NIU Fast Facts

Enrollment

- Total enrollment: **15,504**.
- Undergraduate enrollment: **11,358**.
- Graduate enrollment: **3,832**.
- College of Law enrollment: **314**.
- Percentage of undergraduates who are first-generation college students: **52%**.
- Percentage of undergraduate students who identify as Black, Indigenous, Hispanic, Asian and other people of color: **57.7%**.
- All students fall-to-fall retention rate: **70.3%**.

Economic Impact

(IMPLAN study completed by NIU CGS, January 2024)

- Total economic impact: **\$1.2 billion**.
- **9,201** jobs.

Financial Aid

- Percentage of students receiving some kind of aid: **90%** (fall 2023).
- Percentage of students receiving PELL: **48%** (fall 2023).
- Percentage of students receiving MAP: **48.9%** (fall 2023).

Transfer Students

- Percentage of incoming students in fall 2023 who were transfers: **37.6%**.
- Percentage of fall 2023 transfers coming from community colleges: **73%**.
- Six-year graduation rate for transfer students (incoming fall 2016): **74%**.
- Percentage of first-generation transfer students: **46%**.

Alumni*

- **255,000+** alumni of record, with **160,000+** living in Illinois.
- The average salary for new NIU graduates entering the workforce after earning their bachelor's degrees in 2022-23 was more than **\$60,000**.
- The average salary for all NIU alumni with a bachelor's degree or higher is **\$93,673**.
- The average salary of alumni who hold an NIU master's degree is **\$100,529**.
- The average salary of alumni who hold an NIU doctorate degree is **\$115,894**.

*Alumni data comes from Steppingblocks, a data and analytics platform that provides workforce and education outcome insights on over 100 million people in the United States.



Northern Illinois University

NIU Office of State Relations

Katie Davison
Director of State Relations
kdavison@niu.edu
go.niu.edu/state-relations

NIU in House District 53



Representative **Mark L. Walker**
171 W. Wing St., Suite 202
Arlington Heights, IL 60005
847-749-1137

NIU's Impact on the District in 2023

By the Numbers	107 2023 Enrollment	32 MAP Grant Recipients	9 Employees
	2,087 Alumni	37 Pell Grant Recipients	42 Vendors
Degrees Conferred	28 Undergraduates	11 Graduates	

NIU Fast Facts

Enrollment

- Total enrollment: **15,504**.
- Undergraduate enrollment: **11,358**.
- Graduate enrollment: **3,832**.
- College of Law enrollment: **314**.
- Percentage of undergraduates who are first-generation college students: **52%**.
- Percentage of undergraduate students who identify as Black, Indigenous, Hispanic, Asian and other people of color: **57.7%**.
- All students fall-to-fall retention rate: **70.3%**.

Economic Impact

(IMPLAN study completed by NIU CGS, January 2024)

- Total economic impact: **\$1.2 billion**.
- **9,201** jobs.

Financial Aid

- Percentage of students receiving some kind of aid: **90%** (fall 2023).
- Percentage of students receiving PELL: **48%** (fall 2023).
- Percentage of students receiving MAP: **48.9%** (fall 2023).

Transfer Students

- Percentage of incoming students in fall 2023 who were transfers: **37.6%**.
- Percentage of fall 2023 transfers coming from community colleges: **73%**.
- Six-year graduation rate for transfer students (incoming fall 2016): **74%**.
- Percentage of first-generation transfer students: **46%**.

Alumni*

- **255,000+** alumni of record, with **160,000+** living in Illinois.
- The average salary for new NIU graduates entering the workforce after earning their bachelor's degrees in 2022-23 was more than **\$60,000**.
- The average salary for all NIU alumni with a bachelor's degree or higher is **\$93,673**.
- The average salary of alumni who hold an NIU master's degree is **\$100,529**.
- The average salary of alumni who hold an NIU doctorate degree is **\$115,894**.

*Alumni data comes from Steppingblocks, a data and analytics platform that provides workforce and education outcome insights on over 100 million people in the United States.



Northern Illinois University

NIU Office of State Relations

Katie Davison
Director of State Relations
kdavison@niu.edu
go.niu.edu/state-relations

NIU in House District 54



Representative **Mary Beth Canty**
12 E. Northwest Hwy.
Arlington Heights, IL 60004
224-248-8187

NIU's Impact on the District in 2023

By the Numbers

99 2023 Enrollment
2,806 Alumni

34 MAP Grant Recipients
33 Pell Grant Recipients

10 Employees
33 Vendors

Degrees Conferred **38** Undergraduates **20** Graduates

NIU Fast Facts

Enrollment

- Total enrollment: **15,504**.
- Undergraduate enrollment: **11,358**.
- Graduate enrollment: **3,832**.
- College of Law enrollment: **314**.
- Percentage of undergraduates who are first-generation college students: **52%**.
- Percentage of undergraduate students who identify as Black, Indigenous, Hispanic, Asian and other people of color: **57.7%**.
- All students fall-to-fall retention rate: **70.3%**.

Economic Impact

(IMPLAN study completed by NIU CGS, January 2024)

- Total economic impact: **\$1.2 billion**.
- **9,201** jobs.

Financial Aid

- Percentage of students receiving some kind of aid: **90%** (fall 2023).
- Percentage of students receiving PELL: **48%** (fall 2023).
- Percentage of students receiving MAP: **48.9%** (fall 2023).

Transfer Students

- Percentage of incoming students in fall 2023 who were transfers: **37.6%**.
- Percentage of fall 2023 transfers coming from community colleges: **73%**.
- Six-year graduation rate for transfer students (incoming fall 2016): **74%**.
- Percentage of first-generation transfer students: **46%**.

Alumni*

- **255,000+** alumni of record, with **160,000+** living in Illinois.
- The average salary for new NIU graduates entering the workforce after earning their bachelor's degrees in 2022-23 was more than **\$60,000**.
- The average salary for all NIU alumni with a bachelor's degree or higher is **\$93,673**.
- The average salary of alumni who hold an NIU master's degree is **\$100,529**.
- The average salary of alumni who hold an NIU doctorate degree is **\$115,894**.

*Alumni data comes from Steppingblocks, a data and analytics platform that provides workforce and education outcome insights on over 100 million people in the United States.



Northern Illinois University

NIU Office of State Relations

Katie Davison
Director of State Relations
kdavison@niu.edu
go.niu.edu/state-relations

NIU in House District 55



Representative **Martin J. Moylan**
24 S. Des Plaines River Rd., Suite 400
Des Plaines, IL 60016
847-635-6821

NIU's Impact on the District in 2023

By the Numbers

68 2023 Enrollment
1,180 Alumni

26 MAP Grant Recipients
29 Pell Grant Recipients

4 Employees
33 Vendors

Degrees Conferred

14 Undergraduates

9 Graduates

NIU Fast Facts

Enrollment

- Total enrollment: **15,504**.
- Undergraduate enrollment: **11,358**.
- Graduate enrollment: **3,832**.
- College of Law enrollment: **314**.
- Percentage of undergraduates who are first-generation college students: **52%**.
- Percentage of undergraduate students who identify as Black, Indigenous, Hispanic, Asian and other people of color: **57.7%**.
- All students fall-to-fall retention rate: **70.3%**.

Economic Impact

(IMPLAN study completed by NIU CGS, January 2024)

- Total economic impact: **\$1.2 billion**.
- **9,201** jobs.

Financial Aid

- Percentage of students receiving some kind of aid: **90%** (fall 2023).
- Percentage of students receiving PELL: **48%** (fall 2023).
- Percentage of students receiving MAP: **48.9%** (fall 2023).

Transfer Students

- Percentage of incoming students in fall 2023 who were transfers: **37.6%**.
- Percentage of fall 2023 transfers coming from community colleges: **73%**.
- Six-year graduation rate for transfer students (incoming fall 2016): **74%**.
- Percentage of first-generation transfer students: **46%**.

Alumni*

- **255,000+** alumni of record, with **160,000+** living in Illinois.
- The average salary for new NIU graduates entering the workforce after earning their bachelor's degrees in 2022-23 was more than **\$60,000**.
- The average salary for all NIU alumni with a bachelor's degree or higher is **\$93,673**.
- The average salary of alumni who hold an NIU master's degree is **\$100,529**.
- The average salary of alumni who hold an NIU doctorate degree is **\$115,894**.

*Alumni data comes from Steppingblocks, a data and analytics platform that provides workforce and education outcome insights on over 100 million people in the United States.



Northern Illinois University

NIU Office of State Relations

Katie Davison
Director of State Relations
kdavison@niu.edu
go.niu.edu/state-relations

NIU in House District 56



Representative **Michelle Mussman**
11 N. Roselle Rd.
Schaumburg, IL 60194
847-923-9104

NIU's Impact on the District in 2023

By the Numbers	146 2023 Enrollment	48 MAP Grant Recipients	14 Employees
	2,069 Alumni	53 Pell Grant Recipients	66 Vendors
Degrees Conferred	34 Undergraduates	19 Graduates	

NIU Fast Facts

Enrollment

- Total enrollment: **15,504**.
- Undergraduate enrollment: **11,358**.
- Graduate enrollment: **3,832**.
- College of Law enrollment: **314**.
- Percentage of undergraduates who are first-generation college students: **52%**.
- Percentage of undergraduate students who identify as Black, Indigenous, Hispanic, Asian and other people of color: **57.7%**.
- All students fall-to-fall retention rate: **70.3%**.

Economic Impact

(IMPLAN study completed by NIU CGS, January 2024)

- Total economic impact: **\$1.2 billion**.
- **9,201** jobs.

Financial Aid

- Percentage of students receiving some kind of aid: **90%** (fall 2023).
- Percentage of students receiving PELL: **48%** (fall 2023).
- Percentage of students receiving MAP: **48.9%** (fall 2023).

Transfer Students

- Percentage of incoming students in fall 2023 who were transfers: **37.6%**.
- Percentage of fall 2023 transfers coming from community colleges: **73%**.
- Six-year graduation rate for transfer students (incoming fall 2016): **74%**.
- Percentage of first-generation transfer students: **46%**.

Alumni*

- **255,000+** alumni of record, with **160,000+** living in Illinois.
- The average salary for new NIU graduates entering the workforce after earning their bachelor's degrees in 2022-23 was more than **\$60,000**.
- The average salary for all NIU alumni with a bachelor's degree or higher is **\$93,673**.
- The average salary of alumni who hold an NIU master's degree is **\$100,529**.
- The average salary of alumni who hold an NIU doctorate degree is **\$115,894**.

*Alumni data comes from Steppingblocks, a data and analytics platform that provides workforce and education outcome insights on over 100 million people in the United States.



Northern Illinois University

NIU Office of State Relations

Katie Davison
Director of State Relations
kdavison@niu.edu
go.niu.edu/state-relations

NIU in House District 57



Representative **Tracy Katz Muhl**
3153 Dundee Rd.
Northbrook, IL 60062
847-715-9055

NIU's Impact on the District in 2023

By the Numbers

73 2023 Enrollment
1,514 Alumni

24 MAP Grant Recipients
31 Pell Grant Recipients

3 Employees
20 Vendors

Degrees Conferred

14 Undergraduates

7 Graduates

NIU Fast Facts

Enrollment

- Total enrollment: **15,504**.
- Undergraduate enrollment: **11,358**.
- Graduate enrollment: **3,832**.
- College of Law enrollment: **314**.
- Percentage of undergraduates who are first-generation college students: **52%**.
- Percentage of undergraduate students who identify as Black, Indigenous, Hispanic, Asian and other people of color: **57.7%**.
- All students fall-to-fall retention rate: **70.3%**.

Economic Impact

(IMPLAN study completed by NIU CGS, January 2024)

- Total economic impact: **\$1.2 billion**.
- **9,201** jobs.

Financial Aid

- Percentage of students receiving some kind of aid: **90%** (fall 2023).
- Percentage of students receiving PELL: **48%** (fall 2023).
- Percentage of students receiving MAP: **48.9%** (fall 2023).

Transfer Students

- Percentage of incoming students in fall 2023 who were transfers: **37.6%**.
- Percentage of fall 2023 transfers coming from community colleges: **73%**.
- Six-year graduation rate for transfer students (incoming fall 2016): **74%**.
- Percentage of first-generation transfer students: **46%**.

Alumni*

- **255,000+** alumni of record, with **160,000+** living in Illinois.
- The average salary for new NIU graduates entering the workforce after earning their bachelor's degrees in 2022-23 was more than **\$60,000**.
- The average salary for all NIU alumni with a bachelor's degree or higher is **\$93,673**.
- The average salary of alumni who hold an NIU master's degree is **\$100,529**.
- The average salary of alumni who hold an NIU doctorate degree is **\$115,894**.

*Alumni data comes from Steppingblocks, a data and analytics platform that provides workforce and education outcome insights on over 100 million people in the United States.



Northern Illinois University

NIU Office of State Relations

Katie Davison
Director of State Relations
kdavison@niu.edu
go.niu.edu/state-relations

NIU in House District 58



Representative **Bob Morgan**
425 Sheridan Rd.
Highwood, IL 60040
847-780-8471

NIU's Impact on the District in 2023

By the Numbers

27 2023 Enrollment
1,250 Alumni

5 MAP Grant Recipients
7 Pell Grant Recipients

3 Employees
28 Vendors

Degrees Conferred

1 Undergraduates

8 Graduates

NIU Fast Facts

Enrollment

- Total enrollment: **15,504**.
- Undergraduate enrollment: **11,358**.
- Graduate enrollment: **3,832**.
- College of Law enrollment: **314**.
- Percentage of undergraduates who are first-generation college students: **52%**.
- Percentage of undergraduate students who identify as Black, Indigenous, Hispanic, Asian and other people of color: **57.7%**.
- All students fall-to-fall retention rate: **70.3%**.

Economic Impact

(IMPLAN study completed by NIU CGS, January 2024)

- Total economic impact: **\$1.2 billion**.
- **9,201** jobs.

Financial Aid

- Percentage of students receiving some kind of aid: **90%** (fall 2023).
- Percentage of students receiving PELL: **48%** (fall 2023).
- Percentage of students receiving MAP: **48.9%** (fall 2023).

Transfer Students

- Percentage of incoming students in fall 2023 who were transfers: **37.6%**.
- Percentage of fall 2023 transfers coming from community colleges: **73%**.
- Six-year graduation rate for transfer students (incoming fall 2016): **74%**.
- Percentage of first-generation transfer students: **46%**.

Alumni*

- **255,000+** alumni of record, with **160,000+** living in Illinois.
- The average salary for new NIU graduates entering the workforce after earning their bachelor's degrees in 2022-23 was more than **\$60,000**.
- The average salary for all NIU alumni with a bachelor's degree or higher is **\$93,673**.
- The average salary of alumni who hold an NIU master's degree is **\$100,529**.
- The average salary of alumni who hold an NIU doctorate degree is **\$115,894**.

*Alumni data comes from Steppingblocks, a data and analytics platform that provides workforce and education outcome insights on over 100 million people in the United States.



Northern Illinois University

NIU Office of State Relations

Katie Davison
Director of State Relations
kdavison@niu.edu
go.niu.edu/state-relations

NIU in House District 59

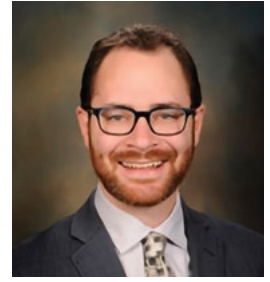

Representative **Daniel Didech**
3050 N. Main St.
Buffalo Grove, IL 60089
847-478-9909

NIU's Impact on the District in 2023

By the Numbers

82 2023 Enrollment
1,971 Alumni

21 MAP Grant Recipients
22 Pell Grant Recipients

6 Employees
31 Vendors

Degrees Conferred

22 Undergraduates
18 Graduates

NIU Fast Facts

Enrollment

- Total enrollment: **15,504**.
- Undergraduate enrollment: **11,358**.
- Graduate enrollment: **3,832**.
- College of Law enrollment: **314**.
- Percentage of undergraduates who are first-generation college students: **52%**.
- Percentage of undergraduate students who identify as Black, Indigenous, Hispanic, Asian and other people of color: **57.7%**.
- All students fall-to-fall retention rate: **70.3%**.

Economic Impact

(IMPLAN study completed by NIU CGS, January 2024)

- Total economic impact: **\$1.2 billion**.
- **9,201** jobs.

Financial Aid

- Percentage of students receiving some kind of aid: **90%** (fall 2023).
- Percentage of students receiving PELL: **48%** (fall 2023).
- Percentage of students receiving MAP: **48.9%** (fall 2023).

Transfer Students

- Percentage of incoming students in fall 2023 who were transfers: **37.6%**.
- Percentage of fall 2023 transfers coming from community colleges: **73%**.
- Six-year graduation rate for transfer students (incoming fall 2016): **74%**.
- Percentage of first-generation transfer students: **46%**.

Alumni*

- **255,000+** alumni of record, with **160,000+** living in Illinois.
- The average salary for new NIU graduates entering the workforce after earning their bachelor's degrees in 2022-23 was more than **\$60,000**.
- The average salary for all NIU alumni with a bachelor's degree or higher is **\$93,673**.
- The average salary of alumni who hold an NIU master's degree is **\$100,529**.
- The average salary of alumni who hold an NIU doctorate degree is **\$115,894**.

*Alumni data comes from Steppingblocks, a data and analytics platform that provides workforce and education outcome insights on over 100 million people in the United States.



Northern Illinois University

NIU Office of State Relations

Katie Davison
Director of State Relations
kdavison@niu.edu
go.niu.edu/state-relations

NIU in House District 60

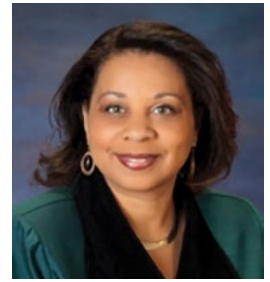

Representative **Rita Mayfield**
120 S. Genesee St.
Waukegan, IL 60085
847-599-2800

NIU's Impact on the District in 2023

By the Numbers

76 2023 Enrollment
665 Alumni

39 MAP Grant Recipients
42 Pell Grant Recipients

6 Vendors

Degrees Conferred

15 Undergraduates

2 Graduates

NIU Fast Facts

Enrollment

- Total enrollment: **15,504**.
- Undergraduate enrollment: **11,358**.
- Graduate enrollment: **3,832**.
- College of Law enrollment: **314**.
- Percentage of undergraduates who are first-generation college students: **52%**.
- Percentage of undergraduate students who identify as Black, Indigenous, Hispanic, Asian and other people of color: **57.7%**.
- All students fall-to-fall retention rate: **70.3%**.

Economic Impact

(IMPLAN study completed by NIU CGS, January 2024)

- Total economic impact: **\$1.2 billion**.
- **9,201** jobs.

Financial Aid

- Percentage of students receiving some kind of aid: **90%** (fall 2023).
- Percentage of students receiving PELL: **48%** (fall 2023).
- Percentage of students receiving MAP: **48.9%** (fall 2023).

Transfer Students

- Percentage of incoming students in fall 2023 who were transfers: **37.6%**.
- Percentage of fall 2023 transfers coming from community colleges: **73%**.
- Six-year graduation rate for transfer students (incoming fall 2016): **74%**.
- Percentage of first-generation transfer students: **46%**.

Alumni*

- **255,000+** alumni of record, with **160,000+** living in Illinois.
- The average salary for new NIU graduates entering the workforce after earning their bachelor's degrees in 2022-23 was more than **\$60,000**.
- The average salary for all NIU alumni with a bachelor's degree or higher is **\$93,673**.
- The average salary of alumni who hold an NIU master's degree is **\$100,529**.
- The average salary of alumni who hold an NIU doctorate degree is **\$115,894**.

*Alumni data comes from Steppingblocks, a data and analytics platform that provides workforce and education outcome insights on over 100 million people in the United States.



Northern Illinois University

NIU Office of State Relations

Katie Davison
Director of State Relations
kdavison@niu.edu
go.niu.edu/state-relations

NIU in House District 61



Representative **Joyce Mason**
34498 Old Walnut Circle, Unit C
Gurnee, IL 60031
847-485-9986

NIU's Impact on the District in 2023

By the Numbers

119 2023 Enrollment
1,569 Alumni

48 MAP Grant Recipients
52 Pell Grant Recipients

1 Employees
16 Vendors

Degrees Conferred

25 Undergraduates

5 Graduates

NIU Fast Facts

Enrollment

- Total enrollment: **15,504**.
- Undergraduate enrollment: **11,358**.
- Graduate enrollment: **3,832**.
- College of Law enrollment: **314**.
- Percentage of undergraduates who are first-generation college students: **52%**.
- Percentage of undergraduate students who identify as Black, Indigenous, Hispanic, Asian and other people of color: **57.7%**.
- All students fall-to-fall retention rate: **70.3%**.

Economic Impact

(IMPLAN study completed by NIU CGS, January 2024)

- Total economic impact: **\$1.2 billion**.
- **9,201** jobs.

Financial Aid

- Percentage of students receiving some kind of aid: **90%** (fall 2023).
- Percentage of students receiving PELL: **48%** (fall 2023).
- Percentage of students receiving MAP: **48.9%** (fall 2023).

Transfer Students

- Percentage of incoming students in fall 2023 who were transfers: **37.6%**.
- Percentage of fall 2023 transfers coming from community colleges: **73%**.
- Six-year graduation rate for transfer students (incoming fall 2016): **74%**.
- Percentage of first-generation transfer students: **46%**.

Alumni*

- **255,000+** alumni of record, with **160,000+** living in Illinois.
- The average salary for new NIU graduates entering the workforce after earning their bachelor's degrees in 2022-23 was more than **\$60,000**.
- The average salary for all NIU alumni with a bachelor's degree or higher is **\$93,673**.
- The average salary of alumni who hold an NIU master's degree is **\$100,529**.
- The average salary of alumni who hold an NIU doctorate degree is **\$115,894**.

*Alumni data comes from Steppingblocks, a data and analytics platform that provides workforce and education outcome insights on over 100 million people in the United States.



Northern Illinois University

NIU Office of State Relations

Katie Davison
Director of State Relations
kdavison@niu.edu
go.niu.edu/state-relations

NIU in House District 62



Representative **Laura Faver Dias**
10 N. Lake St., Suite 102
Grayslake, IL 60030
224-541-4453

NIU's Impact on the District in 2023

By the Numbers

131 2023 Enrollment
1,738 Alumni

42 MAP Grant Recipients
45 Pell Grant Recipients

2 Employees
24 Vendors

Degrees Conferred **20** Undergraduates **6** Graduates

NIU Fast Facts

Enrollment

- Total enrollment: **15,504**.
- Undergraduate enrollment: **11,358**.
- Graduate enrollment: **3,832**.
- College of Law enrollment: **314**.
- Percentage of undergraduates who are first-generation college students: **52%**.
- Percentage of undergraduate students who identify as Black, Indigenous, Hispanic, Asian and other people of color: **57.7%**.
- All students fall-to-fall retention rate: **70.3%**.

Economic Impact

(IMPLAN study completed by NIU CGS, January 2024)

- Total economic impact: **\$1.2 billion**.
- **9,201** jobs.

Financial Aid

- Percentage of students receiving some kind of aid: **90%** (fall 2023).
- Percentage of students receiving PELL: **48%** (fall 2023).
- Percentage of students receiving MAP: **48.9%** (fall 2023).

Transfer Students

- Percentage of incoming students in fall 2023 who were transfers: **37.6%**.
- Percentage of fall 2023 transfers coming from community colleges: **73%**.
- Six-year graduation rate for transfer students (incoming fall 2016): **74%**.
- Percentage of first-generation transfer students: **46%**.

Alumni*

- **255,000+** alumni of record, with **160,000+** living in Illinois.
- The average salary for new NIU graduates entering the workforce after earning their bachelor's degrees in 2022-23 was more than **\$60,000**.
- The average salary for all NIU alumni with a bachelor's degree or higher is **\$93,673**.
- The average salary of alumni who hold an NIU master's degree is **\$100,529**.
- The average salary of alumni who hold an NIU doctorate degree is **\$115,894**.

*Alumni data comes from Steppingblocks, a data and analytics platform that provides workforce and education outcome insights on over 100 million people in the United States.



Northern Illinois University

NIU Office of State Relations

Katie Davison
Director of State Relations
kdavison@niu.edu
go.niu.edu/state-relations

NIU in House District 63



Representative **Steven Reick**
1072 Lake Ave.
Woodstock, IL 60098
815-880-5340

NIU's Impact on the District in 2023

By the Numbers	249 2023 Enrollment	89 MAP Grant Recipients	22 Employees
	3,745 Alumni	85 Pell Grant Recipients	36 Vendors
Degrees Conferred	52 Undergraduates	18 Graduates	

NIU Fast Facts

Enrollment

- Total enrollment: **15,504**.
- Undergraduate enrollment: **11,358**.
- Graduate enrollment: **3,832**.
- College of Law enrollment: **314**.
- Percentage of undergraduates who are first-generation college students: **52%**.
- Percentage of undergraduate students who identify as Black, Indigenous, Hispanic, Asian and other people of color: **57.7%**.
- All students fall-to-fall retention rate: **70.3%**.

Economic Impact

(IMPLAN study completed by NIU CGS, January 2024)

- Total economic impact: **\$1.2 billion**.
- **9,201** jobs.

Financial Aid

- Percentage of students receiving some kind of aid: **90%** (fall 2023).
- Percentage of students receiving PELL: **48%** (fall 2023).
- Percentage of students receiving MAP: **48.9%** (fall 2023).

Transfer Students

- Percentage of incoming students in fall 2023 who were transfers: **37.6%**.
- Percentage of fall 2023 transfers coming from community colleges: **73%**.
- Six-year graduation rate for transfer students (incoming fall 2016): **74%**.
- Percentage of first-generation transfer students: **46%**.

Alumni*

- **255,000+** alumni of record, with **160,000+** living in Illinois.
- The average salary for new NIU graduates entering the workforce after earning their bachelor's degrees in 2022-23 was more than **\$60,000**.
- The average salary for all NIU alumni with a bachelor's degree or higher is **\$93,673**.
- The average salary of alumni who hold an NIU master's degree is **\$100,529**.
- The average salary of alumni who hold an NIU doctorate degree is **\$115,894**.

*Alumni data comes from Steppingblocks, a data and analytics platform that provides workforce and education outcome insights on over 100 million people in the United States.



Northern Illinois University

NIU Office of State Relations

Katie Davison
Director of State Relations
kdavison@niu.edu
go.niu.edu/state-relations

NIU in House District 64



Representative **Tom Weber**
74 E. Grand Ave., Suite 104
Fox Lake, IL 60020
847-629-5439

NIU's Impact on the District in 2023

By the Numbers	136 2023 Enrollment	43 MAP Grant Recipients	5 Employees
	2,424 Alumni	50 Pell Grant Recipients	28 Vendors
Degrees Conferred	31 Undergraduates	14 Graduates	

NIU Fast Facts

Enrollment

- Total enrollment: **15,504**.
- Undergraduate enrollment: **11,358**.
- Graduate enrollment: **3,832**.
- College of Law enrollment: **314**.
- Percentage of undergraduates who are first-generation college students: **52%**.
- Percentage of undergraduate students who identify as Black, Indigenous, Hispanic, Asian and other people of color: **57.7%**.
- All students fall-to-fall retention rate: **70.3%**.

Economic Impact

(IMPLAN study completed by NIU CGS, January 2024)

- Total economic impact: **\$1.2 billion**.
- **9,201** jobs.

Financial Aid

- Percentage of students receiving some kind of aid: **90%** (fall 2023).
- Percentage of students receiving PELL: **48%** (fall 2023).
- Percentage of students receiving MAP: **48.9%** (fall 2023).

Transfer Students

- Percentage of incoming students in fall 2023 who were transfers: **37.6%**.
- Percentage of fall 2023 transfers coming from community colleges: **73%**.
- Six-year graduation rate for transfer students (incoming fall 2016): **74%**.
- Percentage of first-generation transfer students: **46%**.

Alumni*

- **255,000+** alumni of record, with **160,000+** living in Illinois.
- The average salary for new NIU graduates entering the workforce after earning their bachelor's degrees in 2022-23 was more than **\$60,000**.
- The average salary for all NIU alumni with a bachelor's degree or higher is **\$93,673**.
- The average salary of alumni who hold an NIU master's degree is **\$100,529**.
- The average salary of alumni who hold an NIU doctorate degree is **\$115,894**.

*Alumni data comes from Steppingblocks, a data and analytics platform that provides workforce and education outcome insights on over 100 million people in the United States.



Northern Illinois University

NIU Office of State Relations

Katie Davison
Director of State Relations
kdavison@niu.edu
go.niu.edu/state-relations

NIU in House District 65



Representative **Dan Ugaste**
406 Surrey Woods Dr., Unit A
St. Charles, IL 60174
630-797-5530

NIU's Impact on the District in 2023

By the Numbers	417 2023 Enrollment	94 MAP Grant Recipients	120 Employees
	5,726 Alumni	102 Pell Grant Recipients	166 Vendors
Degrees Conferred	87 Undergraduates	37 Graduates	

NIU Fast Facts

Enrollment

- Total enrollment: **15,504**.
- Undergraduate enrollment: **11,358**.
- Graduate enrollment: **3,832**.
- College of Law enrollment: **314**.
- Percentage of undergraduates who are first-generation college students: **52%**.
- Percentage of undergraduate students who identify as Black, Indigenous, Hispanic, Asian and other people of color: **57.7%**.
- All students fall-to-fall retention rate: **70.3%**.

Economic Impact

(IMPLAN study completed by NIU CGS, January 2024)

- Total economic impact: **\$1.2 billion**.
- **9,201** jobs.

Financial Aid

- Percentage of students receiving some kind of aid: **90%** (fall 2023).
- Percentage of students receiving PELL: **48%** (fall 2023).
- Percentage of students receiving MAP: **48.9%** (fall 2023).

Transfer Students

- Percentage of incoming students in fall 2023 who were transfers: **37.6%**.
- Percentage of fall 2023 transfers coming from community colleges: **73%**.
- Six-year graduation rate for transfer students (incoming fall 2016): **74%**.
- Percentage of first-generation transfer students: **46%**.

Alumni*

- **255,000+** alumni of record, with **160,000+** living in Illinois.
- The average salary for new NIU graduates entering the workforce after earning their bachelor's degrees in 2022-23 was more than **\$60,000**.
- The average salary for all NIU alumni with a bachelor's degree or higher is **\$93,673**.
- The average salary of alumni who hold an NIU master's degree is **\$100,529**.
- The average salary of alumni who hold an NIU doctorate degree is **\$115,894**.

*Alumni data comes from Steppingblocks, a data and analytics platform that provides workforce and education outcome insights on over 100 million people in the United States.



Northern Illinois University

NIU Office of State Relations

Katie Davison
Director of State Relations
kdavison@niu.edu
go.niu.edu/state-relations

NIU in House District 66



Representative **Suzanne M. Ness**

20 S. Grove St.
Carpentersville, IL 60110
224-484-8620

NIU's Impact on the District in 2023

By the Numbers	367 2023 Enrollment	120 MAP Grant Recipients	31 Employees
	4,193 Alumni	123 Pell Grant Recipients	71 Vendors
Degrees Conferred	68 Undergraduates	27 Graduates	

NIU Fast Facts

Enrollment

- Total enrollment: **15,504**.
- Undergraduate enrollment: **11,358**.
- Graduate enrollment: **3,832**.
- College of Law enrollment: **314**.
- Percentage of undergraduates who are first-generation college students: **52%**.
- Percentage of undergraduate students who identify as Black, Indigenous, Hispanic, Asian and other people of color: **57.7%**.
- All students fall-to-fall retention rate: **70.3%**.

Economic Impact

(IMPLAN study completed by NIU CGS, January 2024)

- Total economic impact: **\$1.2 billion**.
- **9,201** jobs.

Financial Aid

- Percentage of students receiving some kind of aid: **90%** (fall 2023).
- Percentage of students receiving PELL: **48%** (fall 2023).
- Percentage of students receiving MAP: **48.9%** (fall 2023).

Transfer Students

- Percentage of incoming students in fall 2023 who were transfers: **37.6%**.
- Percentage of fall 2023 transfers coming from community colleges: **73%**.
- Six-year graduation rate for transfer students (incoming fall 2016): **74%**.
- Percentage of first-generation transfer students: **46%**.

Alumni*

- **255,000+** alumni of record, with **160,000+** living in Illinois.
- The average salary for new NIU graduates entering the workforce after earning their bachelor's degrees in 2022-23 was more than **\$60,000**.
- The average salary for all NIU alumni with a bachelor's degree or higher is **\$93,673**.
- The average salary of alumni who hold an NIU master's degree is **\$100,529**.
- The average salary of alumni who hold an NIU doctorate degree is **\$115,894**.

*Alumni data comes from Steppingblocks, a data and analytics platform that provides workforce and education outcome insights on over 100 million people in the United States.



Northern Illinois University

NIU Office of State Relations

Katie Davison
Director of State Relations
kdavison@niu.edu
go.niu.edu/state-relations

NIU in House District 67

Representative **Maurice A. West, II**
303 N. Main St., Suite 110
Rockford, IL 61101
815-987-7433



NIU's Impact on the District in 2023

By the Numbers

374 2023 Enrollment	216 MAP Grant Recipients	42 Employees
2,006 Alumni	224 Pell Grant Recipients	143 Vendors
Degrees Conferred	44 Undergraduates	14 Graduates

NIU Fast Facts

Enrollment

- Total enrollment: **15,504**.
- Undergraduate enrollment: **11,358**.
- Graduate enrollment: **3,832**.
- College of Law enrollment: **314**.
- Percentage of undergraduates who are first-generation college students: **52%**.
- Percentage of undergraduate students who identify as Black, Indigenous, Hispanic, Asian and other people of color: **57.7%**.
- All students fall-to-fall retention rate: **70.3%**.

Economic Impact

(IMPLAN study completed by NIU CGS, January 2024)

- Total economic impact: **\$1.2 billion**.
- **9,201** jobs.

Financial Aid

- Percentage of students receiving some kind of aid: **90%** (fall 2023).
- Percentage of students receiving PELL: **48%** (fall 2023).
- Percentage of students receiving MAP: **48.9%** (fall 2023).

Transfer Students

- Percentage of incoming students in fall 2023 who were transfers: **37.6%**.
- Percentage of fall 2023 transfers coming from community colleges: **73%**.
- Six-year graduation rate for transfer students (incoming fall 2016): **74%**.
- Percentage of first-generation transfer students: **46%**.

Alumni*

- **255,000+** alumni of record, with **160,000+** living in Illinois.
- The average salary for new NIU graduates entering the workforce after earning their bachelor's degrees in 2022-23 was more than **\$60,000**.
- The average salary for all NIU alumni with a bachelor's degree or higher is **\$93,673**.
- The average salary of alumni who hold an NIU master's degree is **\$100,529**.
- The average salary of alumni who hold an NIU doctorate degree is **\$115,894**.

*Alumni data comes from Steppingblocks, a data and analytics platform that provides workforce and education outcome insights on over 100 million people in the United States.



Northern Illinois University

NIU Office of State Relations

Katie Davison
Director of State Relations
kdavison@niu.edu
go.niu.edu/state-relations

NIU in House District 68

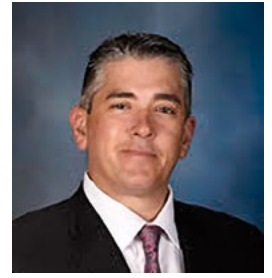

Representative **Dave Vella**
4007 North Mulford Rd.
Loves Park, IL 61111
815-329-6741

NIU's Impact on the District in 2023

By the Numbers	553 2023 Enrollment	253 MAP Grant Recipients	63 Employees
	3,998 Alumni	268 Pell Grant Recipients	213 Vendors
Degrees Conferred	87 Undergraduates	25 Graduates	

NIU Fast Facts

Enrollment

- Total enrollment: **15,504**.
- Undergraduate enrollment: **11,358**.
- Graduate enrollment: **3,832**.
- College of Law enrollment: **314**.
- Percentage of undergraduates who are first-generation college students: **52%**.
- Percentage of undergraduate students who identify as Black, Indigenous, Hispanic, Asian and other people of color: **57.7%**.
- All students fall-to-fall retention rate: **70.3%**.

Economic Impact

(IMPLAN study completed by NIU CGS, January 2024)

- Total economic impact: **\$1.2 billion**.
- **9,201** jobs.

Financial Aid

- Percentage of students receiving some kind of aid: **90%** (fall 2023).
- Percentage of students receiving PELL: **48%** (fall 2023).
- Percentage of students receiving MAP: **48.9%** (fall 2023).

Transfer Students

- Percentage of incoming students in fall 2023 who were transfers: **37.6%**.
- Percentage of fall 2023 transfers coming from community colleges: **73%**.
- Six-year graduation rate for transfer students (incoming fall 2016): **74%**.
- Percentage of first-generation transfer students: **46%**.

Alumni*

- **255,000+** alumni of record, with **160,000+** living in Illinois.
- The average salary for new NIU graduates entering the workforce after earning their bachelor's degrees in 2022-23 was more than **\$60,000**.
- The average salary for all NIU alumni with a bachelor's degree or higher is **\$93,673**.
- The average salary of alumni who hold an NIU master's degree is **\$100,529**.
- The average salary of alumni who hold an NIU doctorate degree is **\$115,894**.

*Alumni data comes from Steppingblocks, a data and analytics platform that provides workforce and education outcome insights on over 100 million people in the United States.



Northern Illinois University

NIU Office of State Relations

Katie Davison
Director of State Relations
kdavison@niu.edu
go.niu.edu/state-relations

NIU in House District 69



Representative **Joe C. Sosnowski**

1700 Hutchins Rd., Unit B

Machesney Park, IL 61115

815-547-3436

NIU's Impact on the District in 2023

By the Numbers	440 2023 Enrollment	120 MAP Grant Recipients	55 Employees
	4,255 Alumni	126 Pell Grant Recipients	99 Vendors
Degrees Conferred	82 Undergraduates	25 Graduates	

NIU Fast Facts

Enrollment

- Total enrollment: **15,504**.
- Undergraduate enrollment: **11,358**.
- Graduate enrollment: **3,832**.
- College of Law enrollment: **314**.
- Percentage of undergraduates who are first-generation college students: **52%**.
- Percentage of undergraduate students who identify as Black, Indigenous, Hispanic, Asian and other people of color: **57.7%**.
- All students fall-to-fall retention rate: **70.3%**.

Economic Impact

(IMPLAN study completed by NIU CGS, January 2024)

- Total economic impact: **\$1.2 billion**.
- **9,201** jobs.

Financial Aid

- Percentage of students receiving some kind of aid: **90%** (fall 2023).
- Percentage of students receiving PELL: **48%** (fall 2023).
- Percentage of students receiving MAP: **48.9%** (fall 2023).

Transfer Students

- Percentage of incoming students in fall 2023 who were transfers: **37.6%**.
- Percentage of fall 2023 transfers coming from community colleges: **73%**.
- Six-year graduation rate for transfer students (incoming fall 2016): **74%**.
- Percentage of first-generation transfer students: **46%**.

Alumni*

- **255,000+** alumni of record, with **160,000+** living in Illinois.
- The average salary for new NIU graduates entering the workforce after earning their bachelor's degrees in 2022-23 was more than **\$60,000**.
- The average salary for all NIU alumni with a bachelor's degree or higher is **\$93,673**.
- The average salary of alumni who hold an NIU master's degree is **\$100,529**.
- The average salary of alumni who hold an NIU doctorate degree is **\$115,894**.

*Alumni data comes from Steppingblocks, a data and analytics platform that provides workforce and education outcome insights on over 100 million people in the United States.



Northern Illinois University

NIU Office of State Relations

Katie Davison

Director of State Relations

kdavison@niu.edu

go.niu.edu/state-relations

NIU in House District 70



Representative **Jeff Keicher**
158 W. State St., Suite C
Sycamore, IL 60178
815-748-3494

NIU's Impact on the District in 2023

By the Numbers	638 2023 Enrollment	162 MAP Grant Recipients	535 Employees
	6,886 Alumni	171 Pell Grant Recipients	641 Vendors
Degrees Conferred	155 Undergraduates	60 Graduates	

NIU Fast Facts

Enrollment

- Total enrollment: **15,504**.
- Undergraduate enrollment: **11,358**.
- Graduate enrollment: **3,832**.
- College of Law enrollment: **314**.
- Percentage of undergraduates who are first-generation college students: **52%**.
- Percentage of undergraduate students who identify as Black, Indigenous, Hispanic, Asian and other people of color: **57.7%**.
- All students fall-to-fall retention rate: **70.3%**.

Economic Impact

(IMPLAN study completed by NIU CGS, January 2024)

- Total economic impact: **\$1.2 billion**.
- **9,201** jobs.

Financial Aid

- Percentage of students receiving some kind of aid: **90%** (fall 2023).
- Percentage of students receiving PELL: **48%** (fall 2023).
- Percentage of students receiving MAP: **48.9%** (fall 2023).

Transfer Students

- Percentage of incoming students in fall 2023 who were transfers: **37.6%**.
- Percentage of fall 2023 transfers coming from community colleges: **73%**.
- Six-year graduation rate for transfer students (incoming fall 2016): **74%**.
- Percentage of first-generation transfer students: **46%**.

Alumni*

- **255,000+** alumni of record, with **160,000+** living in Illinois.
- The average salary for new NIU graduates entering the workforce after earning their bachelor's degrees in 2022-23 was more than **\$60,000**.
- The average salary for all NIU alumni with a bachelor's degree or higher is **\$93,673**.
- The average salary of alumni who hold an NIU master's degree is **\$100,529**.
- The average salary of alumni who hold an NIU doctorate degree is **\$115,894**.

*Alumni data comes from Steppingblocks, a data and analytics platform that provides workforce and education outcome insights on over 100 million people in the United States.



Northern Illinois University

NIU Office of State Relations

Katie Davison
Director of State Relations
kdavison@niu.edu
go.niu.edu/state-relations

NIU in House District 71



Representative **Dan Swanson**
275 N. Division St., P.O. Box 173
Woodhull, IL 61490
309-334-7474

NIU's Impact on the District in 2023

By the Numbers

34 2023 Enrollment
486 Alumni

9 MAP Grant Recipients
13 Pell Grant Recipients

3 Employees
15 Vendors

Degrees Conferred

3 Undergraduates

NIU Fast Facts

Enrollment

- Total enrollment: **15,504**.
- Undergraduate enrollment: **11,358**.
- Graduate enrollment: **3,832**.
- College of Law enrollment: **314**.
- Percentage of undergraduates who are first-generation college students: **52%**.
- Percentage of undergraduate students who identify as Black, Indigenous, Hispanic, Asian and other people of color: **57.7%**.
- All students fall-to-fall retention rate: **70.3%**.

Economic Impact

(IMPLAN study completed by NIU CGS, January 2024)

- Total economic impact: **\$1.2 billion**.
- **9,201** jobs.

Financial Aid

- Percentage of students receiving some kind of aid: **90%** (fall 2023).
- Percentage of students receiving PELL: **48%** (fall 2023).
- Percentage of students receiving MAP: **48.9%** (fall 2023).

Transfer Students

- Percentage of incoming students in fall 2023 who were transfers: **37.6%**.
- Percentage of fall 2023 transfers coming from community colleges: **73%**.
- Six-year graduation rate for transfer students (incoming fall 2016): **74%**.
- Percentage of first-generation transfer students: **46%**.

Alumni*

- **255,000+** alumni of record, with **160,000+** living in Illinois.
- The average salary for new NIU graduates entering the workforce after earning their bachelor's degrees in 2022-23 was more than **\$60,000**.
- The average salary for all NIU alumni with a bachelor's degree or higher is **\$93,673**.
- The average salary of alumni who hold an NIU master's degree is **\$100,529**.
- The average salary of alumni who hold an NIU doctorate degree is **\$115,894**.

*Alumni data comes from Steppingblocks, a data and analytics platform that provides workforce and education outcome insights on over 100 million people in the United States.



Northern Illinois University

NIU Office of State Relations

Katie Davison
Director of State Relations
kdavison@niu.edu
go.niu.edu/state-relations

NIU in House District 72



Representative **Gregg Johnson**

945 15th Ave.
East Moline, IL 61244
309-203-1668

NIU's Impact on the District in 2023

By the Numbers

29 2023 Enrollment
594 Alumni

14 MAP Grant Recipients
14 Pell Grant Recipients

6 Employees
7 Vendors

Degrees Conferred

8 Undergraduates

2 Graduates

NIU Fast Facts

Enrollment

- Total enrollment: **15,504**.
- Undergraduate enrollment: **11,358**.
- Graduate enrollment: **3,832**.
- College of Law enrollment: **314**.
- Percentage of undergraduates who are first-generation college students: **52%**.
- Percentage of undergraduate students who identify as Black, Indigenous, Hispanic, Asian and other people of color: **57.7%**.
- All students fall-to-fall retention rate: **70.3%**.

Economic Impact

(IMPLAN study completed by NIU CGS, January 2024)

- Total economic impact: **\$1.2 billion**.
- **9,201** jobs.

Financial Aid

- Percentage of students receiving some kind of aid: **90%** (fall 2023).
- Percentage of students receiving PELL: **48%** (fall 2023).
- Percentage of students receiving MAP: **48.9%** (fall 2023).

Transfer Students

- Percentage of incoming students in fall 2023 who were transfers: **37.6%**.
- Percentage of fall 2023 transfers coming from community colleges: **73%**.
- Six-year graduation rate for transfer students (incoming fall 2016): **74%**.
- Percentage of first-generation transfer students: **46%**.

Alumni*

- **255,000+** alumni of record, with **160,000+** living in Illinois.
- The average salary for new NIU graduates entering the workforce after earning their bachelor's degrees in 2022-23 was more than **\$60,000**.
- The average salary for all NIU alumni with a bachelor's degree or higher is **\$93,673**.
- The average salary of alumni who hold an NIU master's degree is **\$100,529**.
- The average salary of alumni who hold an NIU doctorate degree is **\$115,894**.

*Alumni data comes from Steppingblocks, a data and analytics platform that provides workforce and education outcome insights on over 100 million people in the United States.



Northern Illinois University

NIU Office of State Relations

Katie Davison
Director of State Relations
kdavison@niu.edu
go.niu.edu/state-relations

NIU in House District 73



Representative **Ryan Spain**
5407 N. University St., Arbor Hall, Suite B
Peoria, IL 61614
309-690-7373

NIU's Impact on the District in 2023

By the Numbers

76 2023 Enrollment
1,203 Alumni

27 MAP Grant Recipients
28 Pell Grant Recipients

7 Employees
13 Vendors

Degrees Conferred

21 Undergraduates

5 Graduates

NIU Fast Facts

Enrollment

- Total enrollment: **15,504**.
- Undergraduate enrollment: **11,358**.
- Graduate enrollment: **3,832**.
- College of Law enrollment: **314**.
- Percentage of undergraduates who are first-generation college students: **52%**.
- Percentage of undergraduate students who identify as Black, Indigenous, Hispanic, Asian and other people of color: **57.7%**.
- All students fall-to-fall retention rate: **70.3%**.

Economic Impact

(IMPLAN study completed by NIU CGS, January 2024)

- Total economic impact: **\$1.2 billion**.
- **9,201** jobs.

Financial Aid

- Percentage of students receiving some kind of aid: **90%** (fall 2023).
- Percentage of students receiving PELL: **48%** (fall 2023).
- Percentage of students receiving MAP: **48.9%** (fall 2023).

Transfer Students

- Percentage of incoming students in fall 2023 who were transfers: **37.6%**.
- Percentage of fall 2023 transfers coming from community colleges: **73%**.
- Six-year graduation rate for transfer students (incoming fall 2016): **74%**.
- Percentage of first-generation transfer students: **46%**.

Alumni*

- **255,000+** alumni of record, with **160,000+** living in Illinois.
- The average salary for new NIU graduates entering the workforce after earning their bachelor's degrees in 2022-23 was more than **\$60,000**.
- The average salary for all NIU alumni with a bachelor's degree or higher is **\$93,673**.
- The average salary of alumni who hold an NIU master's degree is **\$100,529**.
- The average salary of alumni who hold an NIU doctorate degree is **\$115,894**.

*Alumni data comes from Steppingblocks, a data and analytics platform that provides workforce and education outcome insights on over 100 million people in the United States.



Northern Illinois University

NIU Office of State Relations

Katie Davison
Director of State Relations
kdavison@niu.edu
go.niu.edu/state-relations

NIU in House District 74



Representative **Bradley Fritts**
101 West First St., Suite 501
Dixon, IL 61021
815-561-3690

NIU's Impact on the District in 2023

By the Numbers	335 2023 Enrollment	137 MAP Grant Recipients	274 Employees
	3,823 Alumni	148 Pell Grant Recipients	231 Vendors
Degrees Conferred	84 Undergraduates	26 Graduates	

NIU Fast Facts

Enrollment

- Total enrollment: **15,504**.
- Undergraduate enrollment: **11,358**.
- Graduate enrollment: **3,832**.
- College of Law enrollment: **314**.
- Percentage of undergraduates who are first-generation college students: **52%**.
- Percentage of undergraduate students who identify as Black, Indigenous, Hispanic, Asian and other people of color: **57.7%**.
- All students fall-to-fall retention rate: **70.3%**.

Economic Impact

(IMPLAN study completed by NIU CGS, January 2024)

- Total economic impact: **\$1.2 billion**.
- **9,201** jobs.

Financial Aid

- Percentage of students receiving some kind of aid: **90%** (fall 2023).
- Percentage of students receiving PELL: **48%** (fall 2023).
- Percentage of students receiving MAP: **48.9%** (fall 2023).

Transfer Students

- Percentage of incoming students in fall 2023 who were transfers: **37.6%**.
- Percentage of fall 2023 transfers coming from community colleges: **73%**.
- Six-year graduation rate for transfer students (incoming fall 2016): **74%**.
- Percentage of first-generation transfer students: **46%**.

Alumni*

- **255,000+** alumni of record, with **160,000+** living in Illinois.
- The average salary for new NIU graduates entering the workforce after earning their bachelor's degrees in 2022-23 was more than **\$60,000**.
- The average salary for all NIU alumni with a bachelor's degree or higher is **\$93,673**.
- The average salary of alumni who hold an NIU master's degree is **\$100,529**.
- The average salary of alumni who hold an NIU doctorate degree is **\$115,894**.

*Alumni data comes from Steppingblocks, a data and analytics platform that provides workforce and education outcome insights on over 100 million people in the United States.



Northern Illinois University

NIU Office of State Relations

Katie Davison
Director of State Relations
kdavison@niu.edu
go.niu.edu/state-relations

NIU in House District 75



Representative **Jed Davis**
1925 S. Bridge St.
Yorkville, IL 60560
331-867-8200

NIU's Impact on the District in 2023

By the Numbers	247 2023 Enrollment	75 MAP Grant Recipients	45 Employees
	3,037 Alumni	77 Pell Grant Recipients	67 Vendors
Degrees Conferred	54 Undergraduates	19 Graduates	

NIU Fast Facts

Enrollment

- Total enrollment: **15,504**.
- Undergraduate enrollment: **11,358**.
- Graduate enrollment: **3,832**.
- College of Law enrollment: **314**.
- Percentage of undergraduates who are first-generation college students: **52%**.
- Percentage of undergraduate students who identify as Black, Indigenous, Hispanic, Asian and other people of color: **57.7%**.
- All students fall-to-fall retention rate: **70.3%**.

Economic Impact

(IMPLAN study completed by NIU CGS, January 2024)

- Total economic impact: **\$1.2 billion**.
- **9,201** jobs.

Financial Aid

- Percentage of students receiving some kind of aid: **90%** (fall 2023).
- Percentage of students receiving PELL: **48%** (fall 2023).
- Percentage of students receiving MAP: **48.9%** (fall 2023).

Transfer Students

- Percentage of incoming students in fall 2023 who were transfers: **37.6%**.
- Percentage of fall 2023 transfers coming from community colleges: **73%**.
- Six-year graduation rate for transfer students (incoming fall 2016): **74%**.
- Percentage of first-generation transfer students: **46%**.

Alumni*

- **255,000+** alumni of record, with **160,000+** living in Illinois.
- The average salary for new NIU graduates entering the workforce after earning their bachelor's degrees in 2022-23 was more than **\$60,000**.
- The average salary for all NIU alumni with a bachelor's degree or higher is **\$93,673**.
- The average salary of alumni who hold an NIU master's degree is **\$100,529**.
- The average salary of alumni who hold an NIU doctorate degree is **\$115,894**.

*Alumni data comes from Steppingblocks, a data and analytics platform that provides workforce and education outcome insights on over 100 million people in the United States.



Northern Illinois University

NIU Office of State Relations

Katie Davison
Director of State Relations
kdavison@niu.edu
go.niu.edu/state-relations

NIU in House District 76

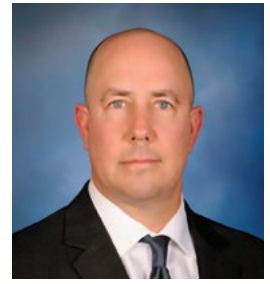

Representative **Lance Yednock**
628 Columbus St., Suite 408
Ottawa, IL 61350
815-324-5055

NIU's Impact on the District in 2023

By the Numbers

1,303 2023 Enrollment	376 MAP Grant Recipients	1,059 Employees
6,511 Alumni	437 Pell Grant Recipients	3,538 Vendors
225 Undergraduates	151 Graduates	

NIU Fast Facts

Enrollment

- Total enrollment: **15,504**.
- Undergraduate enrollment: **11,358**.
- Graduate enrollment: **3,832**.
- College of Law enrollment: **314**.
- Percentage of undergraduates who are first-generation college students: **52%**.
- Percentage of undergraduate students who identify as Black, Indigenous, Hispanic, Asian and other people of color: **57.7%**.
- All students fall-to-fall retention rate: **70.3%**.

Economic Impact

(IMPLAN study completed by NIU CGS, January 2024)

- Total economic impact: **\$1.2 billion**.
- **9,201** jobs.

Financial Aid

- Percentage of students receiving some kind of aid: **90%** (fall 2023).
- Percentage of students receiving PELL: **48%** (fall 2023).
- Percentage of students receiving MAP: **48.9%** (fall 2023).

Transfer Students

- Percentage of incoming students in fall 2023 who were transfers: **37.6%**.
- Percentage of fall 2023 transfers coming from community colleges: **73%**.
- Six-year graduation rate for transfer students (incoming fall 2016): **74%**.
- Percentage of first-generation transfer students: **46%**.

Alumni*

- **255,000+** alumni of record, with **160,000+** living in Illinois.
- The average salary for new NIU graduates entering the workforce after earning their bachelor's degrees in 2022-23 was more than **\$60,000**.
- The average salary for all NIU alumni with a bachelor's degree or higher is **\$93,673**.
- The average salary of alumni who hold an NIU master's degree is **\$100,529**.
- The average salary of alumni who hold an NIU doctorate degree is **\$115,894**.

*Alumni data comes from Steppingblocks, a data and analytics platform that provides workforce and education outcome insights on over 100 million people in the United States.



Northern Illinois University

NIU Office of State Relations

Katie Davison
Director of State Relations
kdavison@niu.edu
go.niu.edu/state-relations

NIU in House District 77



Representative **Norma Hernandez**
125 N. 19th Ave., Suite B
Melrose Park, IL 60160
708-365-8498

NIU's Impact on the District in 2023

By the Numbers

58 2023 Enrollment
555 Alumni

28 MAP Grant Recipients
32 Pell Grant Recipients

3 Employees
20 Vendors

Degrees Conferred

13 Undergraduates

3 Graduates

NIU Fast Facts

Enrollment

- Total enrollment: **15,504**.
- Undergraduate enrollment: **11,358**.
- Graduate enrollment: **3,832**.
- College of Law enrollment: **314**.
- Percentage of undergraduates who are first-generation college students: **52%**.
- Percentage of undergraduate students who identify as Black, Indigenous, Hispanic, Asian and other people of color: **57.7%**.
- All students fall-to-fall retention rate: **70.3%**.

Economic Impact

(IMPLAN study completed by NIU CGS, January 2024)

- Total economic impact: **\$1.2 billion**.
- **9,201** jobs.

Financial Aid

- Percentage of students receiving some kind of aid: **90%** (fall 2023).
- Percentage of students receiving PELL: **48%** (fall 2023).
- Percentage of students receiving MAP: **48.9%** (fall 2023).

Transfer Students

- Percentage of incoming students in fall 2023 who were transfers: **37.6%**.
- Percentage of fall 2023 transfers coming from community colleges: **73%**.
- Six-year graduation rate for transfer students (incoming fall 2016): **74%**.
- Percentage of first-generation transfer students: **46%**.

Alumni*

- **255,000+** alumni of record, with **160,000+** living in Illinois.
- The average salary for new NIU graduates entering the workforce after earning their bachelor's degrees in 2022-23 was more than **\$60,000**.
- The average salary for all NIU alumni with a bachelor's degree or higher is **\$93,673**.
- The average salary of alumni who hold an NIU master's degree is **\$100,529**.
- The average salary of alumni who hold an NIU doctorate degree is **\$115,894**.

*Alumni data comes from Steppingblocks, a data and analytics platform that provides workforce and education outcome insights on over 100 million people in the United States.



Northern Illinois University

NIU Office of State Relations

Katie Davison
Director of State Relations
kdavison@niu.edu
go.niu.edu/state-relations

NIU in House District 78



Representative **Camille Y. Lilly**
6937 W. North Ave.
Oak Park, IL 60302
773-473-7300

NIU's Impact on the District in 2023

By the Numbers

76 2023 Enrollment
1,212 Alumni

47 MAP Grant Recipients
47 Pell Grant Recipients

29 Employees
62 Vendors

Degrees Conferred

13 Undergraduates

6 Graduates

NIU Fast Facts

Enrollment

- Total enrollment: **15,504**.
- Undergraduate enrollment: **11,358**.
- Graduate enrollment: **3,832**.
- College of Law enrollment: **314**.
- Percentage of undergraduates who are first-generation college students: **52%**.
- Percentage of undergraduate students who identify as Black, Indigenous, Hispanic, Asian and other people of color: **57.7%**.
- All students fall-to-fall retention rate: **70.3%**.

Economic Impact

(IMPLAN study completed by NIU CGS, January 2024)

- Total economic impact: **\$1.2 billion**.
- **9,201** jobs.

Financial Aid

- Percentage of students receiving some kind of aid: **90%** (fall 2023).
- Percentage of students receiving PELL: **48%** (fall 2023).
- Percentage of students receiving MAP: **48.9%** (fall 2023).

Transfer Students

- Percentage of incoming students in fall 2023 who were transfers: **37.6%**.
- Percentage of fall 2023 transfers coming from community colleges: **73%**.
- Six-year graduation rate for transfer students (incoming fall 2016): **74%**.
- Percentage of first-generation transfer students: **46%**.

Alumni*

- **255,000+** alumni of record, with **160,000+** living in Illinois.
- The average salary for new NIU graduates entering the workforce after earning their bachelor's degrees in 2022-23 was more than **\$60,000**.
- The average salary for all NIU alumni with a bachelor's degree or higher is **\$93,673**.
- The average salary of alumni who hold an NIU master's degree is **\$100,529**.
- The average salary of alumni who hold an NIU doctorate degree is **\$115,894**.

*Alumni data comes from Steppingblocks, a data and analytics platform that provides workforce and education outcome insights on over 100 million people in the United States.



Northern Illinois University

NIU Office of State Relations

Katie Davison
Director of State Relations
kdavison@niu.edu
go.niu.edu/state-relations

NIU in House District 79



Representative **Jackie Haas**
370 E. Court St.
Kankakee, IL 60901
815-523-7779

NIU's Impact on the District in 2023

By the Numbers

75 2023 Enrollment	37 MAP Grant Recipients	
604 Alumni	37 Pell Grant Recipients	23 Vendors
10 Undergraduates	2 Graduates	

Degrees Conferred

NIU Fast Facts

Enrollment

- Total enrollment: **15,504**.
- Undergraduate enrollment: **11,358**.
- Graduate enrollment: **3,832**.
- College of Law enrollment: **314**.
- Percentage of undergraduates who are first-generation college students: **52%**.
- Percentage of undergraduate students who identify as Black, Indigenous, Hispanic, Asian and other people of color: **57.7%**.
- All students fall-to-fall retention rate: **70.3%**.

Economic Impact

(IMPLAN study completed by NIU CGS, January 2024)

- Total economic impact: **\$1.2 billion**.
- **9,201** jobs.

Financial Aid

- Percentage of students receiving some kind of aid: **90%** (fall 2023).
- Percentage of students receiving PELL: **48%** (fall 2023).
- Percentage of students receiving MAP: **48.9%** (fall 2023).

Transfer Students

- Percentage of incoming students in fall 2023 who were transfers: **37.6%**.
- Percentage of fall 2023 transfers coming from community colleges: **73%**.
- Six-year graduation rate for transfer students (incoming fall 2016): **74%**.
- Percentage of first-generation transfer students: **46%**.

Alumni*

- **255,000+** alumni of record, with **160,000+** living in Illinois.
- The average salary for new NIU graduates entering the workforce after earning their bachelor's degrees in 2022-23 was more than **\$60,000**.
- The average salary for all NIU alumni with a bachelor's degree or higher is **\$93,673**.
- The average salary of alumni who hold an NIU master's degree is **\$100,529**.
- The average salary of alumni who hold an NIU doctorate degree is **\$115,894**.

*Alumni data comes from Steppingblocks, a data and analytics platform that provides workforce and education outcome insights on over 100 million people in the United States.



Northern Illinois University

NIU Office of State Relations

Katie Davison
Director of State Relations
kdavison@niu.edu
go.niu.edu/state-relations

NIU in House District 80



Representative **Anthony DeLuca**
195 W. Joe Orr Rd., Suite 201
Chicago Heights, IL 60411
708-754-7900

NIU's Impact on the District in 2023

By the Numbers

89 2023 Enrollment
1,092 Alumni

33 MAP Grant Recipients
41 Pell Grant Recipients

2 Employees
13 Vendors

Degrees Conferred

21 Undergraduates

7 Graduates

NIU Fast Facts

Enrollment

- Total enrollment: **15,504**.
- Undergraduate enrollment: **11,358**.
- Graduate enrollment: **3,832**.
- College of Law enrollment: **314**.
- Percentage of undergraduates who are first-generation college students: **52%**.
- Percentage of undergraduate students who identify as Black, Indigenous, Hispanic, Asian and other people of color: **57.7%**.
- All students fall-to-fall retention rate: **70.3%**.

Economic Impact

(IMPLAN study completed by NIU CGS, January 2024)

- Total economic impact: **\$1.2 billion**.
- **9,201** jobs.

Financial Aid

- Percentage of students receiving some kind of aid: **90%** (fall 2023).
- Percentage of students receiving PELL: **48%** (fall 2023).
- Percentage of students receiving MAP: **48.9%** (fall 2023).

Transfer Students

- Percentage of incoming students in fall 2023 who were transfers: **37.6%**.
- Percentage of fall 2023 transfers coming from community colleges: **73%**.
- Six-year graduation rate for transfer students (incoming fall 2016): **74%**.
- Percentage of first-generation transfer students: **46%**.

Alumni*

- **255,000+** alumni of record, with **160,000+** living in Illinois.
- The average salary for new NIU graduates entering the workforce after earning their bachelor's degrees in 2022-23 was more than **\$60,000**.
- The average salary for all NIU alumni with a bachelor's degree or higher is **\$93,673**.
- The average salary of alumni who hold an NIU master's degree is **\$100,529**.
- The average salary of alumni who hold an NIU doctorate degree is **\$115,894**.

*Alumni data comes from Steppingblocks, a data and analytics platform that provides workforce and education outcome insights on over 100 million people in the United States.



Northern Illinois University

NIU Office of State Relations

Katie Davison
Director of State Relations
kdavison@niu.edu
go.niu.edu/state-relations

NIU in House District 81

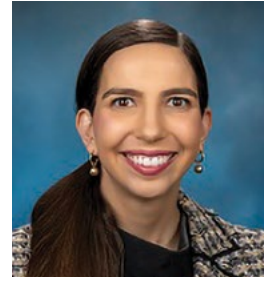

Representative **Anne Stava-Murray**
633 Rogers St., Suite 110
Downers Grove, IL 60515
630-605-0595

NIU's Impact on the District in 2023

By the Numbers	132 2023 Enrollment	21 MAP Grant Recipients	39 Employees
	3,500 Alumni	26 Pell Grant Recipients	52 Vendors
Degrees Conferred	28 Undergraduates	13 Graduates	

NIU Fast Facts

Enrollment

- Total enrollment: **15,504**.
- Undergraduate enrollment: **11,358**.
- Graduate enrollment: **3,832**.
- College of Law enrollment: **314**.
- Percentage of undergraduates who are first-generation college students: **52%**.
- Percentage of undergraduate students who identify as Black, Indigenous, Hispanic, Asian and other people of color: **57.7%**.
- All students fall-to-fall retention rate: **70.3%**.

Economic Impact

(IMPLAN study completed by NIU CGS, January 2024)

- Total economic impact: **\$1.2 billion**.
- **9,201** jobs.

Financial Aid

- Percentage of students receiving some kind of aid: **90%** (fall 2023).
- Percentage of students receiving PELL: **48%** (fall 2023).
- Percentage of students receiving MAP: **48.9%** (fall 2023).

Transfer Students

- Percentage of incoming students in fall 2023 who were transfers: **37.6%**.
- Percentage of fall 2023 transfers coming from community colleges: **73%**.
- Six-year graduation rate for transfer students (incoming fall 2016): **74%**.
- Percentage of first-generation transfer students: **46%**.

Alumni*

- **255,000+** alumni of record, with **160,000+** living in Illinois.
- The average salary for new NIU graduates entering the workforce after earning their bachelor's degrees in 2022-23 was more than **\$60,000**.
- The average salary for all NIU alumni with a bachelor's degree or higher is **\$93,673**.
- The average salary of alumni who hold an NIU master's degree is **\$100,529**.
- The average salary of alumni who hold an NIU doctorate degree is **\$115,894**.

*Alumni data comes from Steppingblocks, a data and analytics platform that provides workforce and education outcome insights on over 100 million people in the United States.



Northern Illinois University

NIU Office of State Relations

Katie Davison
Director of State Relations
kdavison@niu.edu
go.niu.edu/state-relations

NIU in House District 82

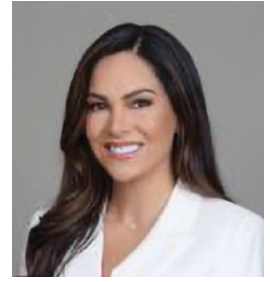

Representative **Nicole La Ha**
106 Stephen St., Suite 102 B
Lemont, IL 60439
630-410-8466

NIU's Impact on the District in 2023

By the Numbers

69 2023 Enrollment
2,218 Alumni

22 MAP Grant Recipients
22 Pell Grant Recipients

6 Employees
45 Vendors

Degrees Conferred

17 Undergraduates

5 Graduates

NIU Fast Facts

Enrollment

- Total enrollment: **15,504**.
- Undergraduate enrollment: **11,358**.
- Graduate enrollment: **3,832**.
- College of Law enrollment: **314**.
- Percentage of undergraduates who are first-generation college students: **52%**.
- Percentage of undergraduate students who identify as Black, Indigenous, Hispanic, Asian and other people of color: **57.7%**.
- All students fall-to-fall retention rate: **70.3%**.

Economic Impact

(IMPLAN study completed by NIU CGS, January 2024)

- Total economic impact: **\$1.2 billion**.
- **9,201** jobs.

Financial Aid

- Percentage of students receiving some kind of aid: **90%** (fall 2023).
- Percentage of students receiving PELL: **48%** (fall 2023).
- Percentage of students receiving MAP: **48.9%** (fall 2023).

Transfer Students

- Percentage of incoming students in fall 2023 who were transfers: **37.6%**.
- Percentage of fall 2023 transfers coming from community colleges: **73%**.
- Six-year graduation rate for transfer students (incoming fall 2016): **74%**.
- Percentage of first-generation transfer students: **46%**.

Alumni*

- **255,000+** alumni of record, with **160,000+** living in Illinois.
- The average salary for new NIU graduates entering the workforce after earning their bachelor's degrees in 2022-23 was more than **\$60,000**.
- The average salary for all NIU alumni with a bachelor's degree or higher is **\$93,673**.
- The average salary of alumni who hold an NIU master's degree is **\$100,529**.
- The average salary of alumni who hold an NIU doctorate degree is **\$115,894**.

*Alumni data comes from Steppingblocks, a data and analytics platform that provides workforce and education outcome insights on over 100 million people in the United States.



Northern Illinois University

NIU Office of State Relations

Katie Davison
Director of State Relations
kdavison@niu.edu
go.niu.edu/state-relations

NIU in House District 83



Representative **Matt Hanson**
1605 W. Wilson, Suite 112
Batavia, IL 60510
630-425-3965

NIU's Impact on the District in 2023

By the Numbers	352 2023 Enrollment	110 MAP Grant Recipients	138 Employees
	4,653 Alumni	112 Pell Grant Recipients	189 Vendors
Degrees Conferred	66 Undergraduates	36 Graduates	

NIU Fast Facts

Enrollment

- Total enrollment: **15,504**.
- Undergraduate enrollment: **11,358**.
- Graduate enrollment: **3,832**.
- College of Law enrollment: **314**.
- Percentage of undergraduates who are first-generation college students: **52%**.
- Percentage of undergraduate students who identify as Black, Indigenous, Hispanic, Asian and other people of color: **57.7%**.
- All students fall-to-fall retention rate: **70.3%**.

Economic Impact

(IMPLAN study completed by NIU CGS, January 2024)

- Total economic impact: **\$1.2 billion**.
- **9,201** jobs.

Financial Aid

- Percentage of students receiving some kind of aid: **90%** (fall 2023).
- Percentage of students receiving PELL: **48%** (fall 2023).
- Percentage of students receiving MAP: **48.9%** (fall 2023).

Transfer Students

- Percentage of incoming students in fall 2023 who were transfers: **37.6%**.
- Percentage of fall 2023 transfers coming from community colleges: **73%**.
- Six-year graduation rate for transfer students (incoming fall 2016): **74%**.
- Percentage of first-generation transfer students: **46%**.

Alumni*

- **255,000+** alumni of record, with **160,000+** living in Illinois.
- The average salary for new NIU graduates entering the workforce after earning their bachelor's degrees in 2022-23 was more than **\$60,000**.
- The average salary for all NIU alumni with a bachelor's degree or higher is **\$93,673**.
- The average salary of alumni who hold an NIU master's degree is **\$100,529**.
- The average salary of alumni who hold an NIU doctorate degree is **\$115,894**.

*Alumni data comes from Steppingblocks, a data and analytics platform that provides workforce and education outcome insights on over 100 million people in the United States.



Northern Illinois University

NIU Office of State Relations

Katie Davison
Director of State Relations
kdavison@niu.edu
go.niu.edu/state-relations

NIU in House District 84



Representative **Stephanie A. Kifowit**
1677 Montgomery Rd., Suite 116
Aurora, IL 60504
630-585-1308

NIU's Impact on the District in 2023

By the Numbers	259 2023 Enrollment	89 MAP Grant Recipients	60 Employees
	2,835 Alumni	97 Pell Grant Recipients	100 Vendors
Degrees Conferred	50 Undergraduates	18 Graduates	

NIU Fast Facts

Enrollment

- Total enrollment: **15,504**.
- Undergraduate enrollment: **11,358**.
- Graduate enrollment: **3,832**.
- College of Law enrollment: **314**.
- Percentage of undergraduates who are first-generation college students: **52%**.
- Percentage of undergraduate students who identify as Black, Indigenous, Hispanic, Asian and other people of color: **57.7%**.
- All students fall-to-fall retention rate: **70.3%**.

Economic Impact

(IMPLAN study completed by NIU CGS, January 2024)

- Total economic impact: **\$1.2 billion**.
- **9,201** jobs.

Financial Aid

- Percentage of students receiving some kind of aid: **90%** (fall 2023).
- Percentage of students receiving PELL: **48%** (fall 2023).
- Percentage of students receiving MAP: **48.9%** (fall 2023).

Transfer Students

- Percentage of incoming students in fall 2023 who were transfers: **37.6%**.
- Percentage of fall 2023 transfers coming from community colleges: **73%**.
- Six-year graduation rate for transfer students (incoming fall 2016): **74%**.
- Percentage of first-generation transfer students: **46%**.

Alumni*

- **255,000+** alumni of record, with **160,000+** living in Illinois.
- The average salary for new NIU graduates entering the workforce after earning their bachelor's degrees in 2022-23 was more than **\$60,000**.
- The average salary for all NIU alumni with a bachelor's degree or higher is **\$93,673**.
- The average salary of alumni who hold an NIU master's degree is **\$100,529**.
- The average salary of alumni who hold an NIU doctorate degree is **\$115,894**.

*Alumni data comes from Steppingblocks, a data and analytics platform that provides workforce and education outcome insights on over 100 million people in the United States.



Northern Illinois University

NIU Office of State Relations

Katie Davison
Director of State Relations
kdavison@niu.edu
go.niu.edu/state-relations

NIU in House District 85



Representative **Dagmara Avelar**
1050 W. Romeo Rd.
Romeoville, IL 60446
815-372-0085

NIU's Impact on the District in 2023

By the Numbers	105 2023 Enrollment	50 MAP Grant Recipients	10 Employees
	1,603 Alumni	54 Pell Grant Recipients	35 Vendors
Degrees Conferred	26 Undergraduates	7 Graduates	

NIU Fast Facts

Enrollment

- Total enrollment: **15,504**.
- Undergraduate enrollment: **11,358**.
- Graduate enrollment: **3,832**.
- College of Law enrollment: **314**.
- Percentage of undergraduates who are first-generation college students: **52%**.
- Percentage of undergraduate students who identify as Black, Indigenous, Hispanic, Asian and other people of color: **57.7%**.
- All students fall-to-fall retention rate: **70.3%**.

Economic Impact

(IMPLAN study completed by NIU CGS, January 2024)

- Total economic impact: **\$1.2 billion**.
- **9,201** jobs.

Financial Aid

- Percentage of students receiving some kind of aid: **90%** (fall 2023).
- Percentage of students receiving PELL: **48%** (fall 2023).
- Percentage of students receiving MAP: **48.9%** (fall 2023).

Transfer Students

- Percentage of incoming students in fall 2023 who were transfers: **37.6%**.
- Percentage of fall 2023 transfers coming from community colleges: **73%**.
- Six-year graduation rate for transfer students (incoming fall 2016): **74%**.
- Percentage of first-generation transfer students: **46%**.

Alumni*

- **255,000+** alumni of record, with **160,000+** living in Illinois.
- The average salary for new NIU graduates entering the workforce after earning their bachelor's degrees in 2022-23 was more than **\$60,000**.
- The average salary for all NIU alumni with a bachelor's degree or higher is **\$93,673**.
- The average salary of alumni who hold an NIU master's degree is **\$100,529**.
- The average salary of alumni who hold an NIU doctorate degree is **\$115,894**.

*Alumni data comes from Steppingblocks, a data and analytics platform that provides workforce and education outcome insights on over 100 million people in the United States.



Northern Illinois University

NIU Office of State Relations

Katie Davison
Director of State Relations
kdavison@niu.edu
go.niu.edu/state-relations

NIU in House District 86



Representative **Lawrence "Larry" Walsh, Jr.**
3141 W. Jefferson St.
Joliet, IL 60435
815-730-8600

NIU's Impact on the District in 2023

By the Numbers

86 2023 Enrollment
1,116 Alumni

44 MAP Grant Recipients
45 Pell Grant Recipients

2 Employees
29 Vendors

Degrees Conferred

19 Undergraduates

4 Graduates

NIU Fast Facts

Enrollment

- Total enrollment: **15,504**.
- Undergraduate enrollment: **11,358**.
- Graduate enrollment: **3,832**.
- College of Law enrollment: **314**.
- Percentage of undergraduates who are first-generation college students: **52%**.
- Percentage of undergraduate students who identify as Black, Indigenous, Hispanic, Asian and other people of color: **57.7%**.
- All students fall-to-fall retention rate: **70.3%**.

Economic Impact

(IMPLAN study completed by NIU CGS, January 2024)

- Total economic impact: **\$1.2 billion**.
- **9,201** jobs.

Financial Aid

- Percentage of students receiving some kind of aid: **90%** (fall 2023).
- Percentage of students receiving PELL: **48%** (fall 2023).
- Percentage of students receiving MAP: **48.9%** (fall 2023).

Transfer Students

- Percentage of incoming students in fall 2023 who were transfers: **37.6%**.
- Percentage of fall 2023 transfers coming from community colleges: **73%**.
- Six-year graduation rate for transfer students (incoming fall 2016): **74%**.
- Percentage of first-generation transfer students: **46%**.

Alumni*

- **255,000+** alumni of record, with **160,000+** living in Illinois.
- The average salary for new NIU graduates entering the workforce after earning their bachelor's degrees in 2022-23 was more than **\$60,000**.
- The average salary for all NIU alumni with a bachelor's degree or higher is **\$93,673**.
- The average salary of alumni who hold an NIU master's degree is **\$100,529**.
- The average salary of alumni who hold an NIU doctorate degree is **\$115,894**.

*Alumni data comes from Steppingblocks, a data and analytics platform that provides workforce and education outcome insights on over 100 million people in the United States.



Northern Illinois University

NIU Office of State Relations

Katie Davison
Director of State Relations
kdavison@niu.edu
go.niu.edu/state-relations

NIU in House District 87



Representative **William E Hauter**
133 S. Main St., Suite A
Morton, IL 61550
309-819-8701

NIU's Impact on the District in 2023

By the Numbers

16 2023 Enrollment
309 Alumni

6 MAP Grant Recipients
6 Pell Grant Recipients

5 Employees
9 Vendors

Degrees Conferred

2 Undergraduates

1 Graduates

NIU Fast Facts

Enrollment

- Total enrollment: **15,504**.
- Undergraduate enrollment: **11,358**.
- Graduate enrollment: **3,832**.
- College of Law enrollment: **314**.
- Percentage of undergraduates who are first-generation college students: **52%**.
- Percentage of undergraduate students who identify as Black, Indigenous, Hispanic, Asian and other people of color: **57.7%**.
- All students fall-to-fall retention rate: **70.3%**.

Economic Impact

(IMPLAN study completed by NIU CGS, January 2024)

- Total economic impact: **\$1.2 billion**.
- **9,201** jobs.

Financial Aid

- Percentage of students receiving some kind of aid: **90%** (fall 2023).
- Percentage of students receiving PELL: **48%** (fall 2023).
- Percentage of students receiving MAP: **48.9%** (fall 2023).

Transfer Students

- Percentage of incoming students in fall 2023 who were transfers: **37.6%**.
- Percentage of fall 2023 transfers coming from community colleges: **73%**.
- Six-year graduation rate for transfer students (incoming fall 2016): **74%**.
- Percentage of first-generation transfer students: **46%**.

Alumni*

- **255,000+** alumni of record, with **160,000+** living in Illinois.
- The average salary for new NIU graduates entering the workforce after earning their bachelor's degrees in 2022-23 was more than **\$60,000**.
- The average salary for all NIU alumni with a bachelor's degree or higher is **\$93,673**.
- The average salary of alumni who hold an NIU master's degree is **\$100,529**.
- The average salary of alumni who hold an NIU doctorate degree is **\$115,894**.

*Alumni data comes from Steppingblocks, a data and analytics platform that provides workforce and education outcome insights on over 100 million people in the United States.



Northern Illinois University

NIU Office of State Relations

Katie Davison
Director of State Relations
kdavison@niu.edu
go.niu.edu/state-relations

NIU in House District 88



Representative **Dan Caulkins**
715 West Imboden Dr.
Decatur, IL 62521
217-876-1968

NIU's Impact on the District in 2023

By the Numbers

30 2023 Enrollment
463 Alumni

9 MAP Grant Recipients
11 Pell Grant Recipients

9 Employees
10 Vendors

Degrees Conferred

6 Undergraduates

2 Graduates

NIU Fast Facts

Enrollment

- Total enrollment: **15,504**.
- Undergraduate enrollment: **11,358**.
- Graduate enrollment: **3,832**.
- College of Law enrollment: **314**.
- Percentage of undergraduates who are first-generation college students: **52%**.
- Percentage of undergraduate students who identify as Black, Indigenous, Hispanic, Asian and other people of color: **57.7%**.
- All students fall-to-fall retention rate: **70.3%**.

Economic Impact

(IMPLAN study completed by NIU CGS, January 2024)

- Total economic impact: **\$1.2 billion**.
- **9,201** jobs.

Financial Aid

- Percentage of students receiving some kind of aid: **90%** (fall 2023).
- Percentage of students receiving PELL: **48%** (fall 2023).
- Percentage of students receiving MAP: **48.9%** (fall 2023).

Transfer Students

- Percentage of incoming students in fall 2023 who were transfers: **37.6%**.
- Percentage of fall 2023 transfers coming from community colleges: **73%**.
- Six-year graduation rate for transfer students (incoming fall 2016): **74%**.
- Percentage of first-generation transfer students: **46%**.

Alumni*

- **255,000+** alumni of record, with **160,000+** living in Illinois.
- The average salary for new NIU graduates entering the workforce after earning their bachelor's degrees in 2022-23 was more than **\$60,000**.
- The average salary for all NIU alumni with a bachelor's degree or higher is **\$93,673**.
- The average salary of alumni who hold an NIU master's degree is **\$100,529**.
- The average salary of alumni who hold an NIU doctorate degree is **\$115,894**.

*Alumni data comes from Steppingblocks, a data and analytics platform that provides workforce and education outcome insights on over 100 million people in the United States.



Northern Illinois University

NIU Office of State Relations

Katie Davison
Director of State Relations
kdavison@niu.edu
go.niu.edu/state-relations

NIU in House District 89



Representative **Tony M. McCombie**
9317B IL Route 84
Savanna, IL 61074
815-291-8989

NIU's Impact on the District in 2023

By the Numbers	304 2023 Enrollment	86 MAP Grant Recipients	144 Employees
	3,717 Alumni	91 Pell Grant Recipients	160 Vendors
Degrees Conferred	60 Undergraduates	14 Graduates	

NIU Fast Facts

Enrollment

- Total enrollment: **15,504**.
- Undergraduate enrollment: **11,358**.
- Graduate enrollment: **3,832**.
- College of Law enrollment: **314**.
- Percentage of undergraduates who are first-generation college students: **52%**.
- Percentage of undergraduate students who identify as Black, Indigenous, Hispanic, Asian and other people of color: **57.7%**.
- All students fall-to-fall retention rate: **70.3%**.

Economic Impact

(IMPLAN study completed by NIU CGS, January 2024)

- Total economic impact: **\$1.2 billion**.
- **9,201** jobs.

Financial Aid

- Percentage of students receiving some kind of aid: **90%** (fall 2023).
- Percentage of students receiving PELL: **48%** (fall 2023).
- Percentage of students receiving MAP: **48.9%** (fall 2023).

Transfer Students

- Percentage of incoming students in fall 2023 who were transfers: **37.6%**.
- Percentage of fall 2023 transfers coming from community colleges: **73%**.
- Six-year graduation rate for transfer students (incoming fall 2016): **74%**.
- Percentage of first-generation transfer students: **46%**.

Alumni*

- **255,000+** alumni of record, with **160,000+** living in Illinois.
- The average salary for new NIU graduates entering the workforce after earning their bachelor's degrees in 2022-23 was more than **\$60,000**.
- The average salary for all NIU alumni with a bachelor's degree or higher is **\$93,673**.
- The average salary of alumni who hold an NIU master's degree is **\$100,529**.
- The average salary of alumni who hold an NIU doctorate degree is **\$115,894**.

*Alumni data comes from Steppingblocks, a data and analytics platform that provides workforce and education outcome insights on over 100 million people in the United States.



Northern Illinois University

NIU Office of State Relations

Katie Davison
Director of State Relations
kdavison@niu.edu
go.niu.edu/state-relations

NIU in House District 90

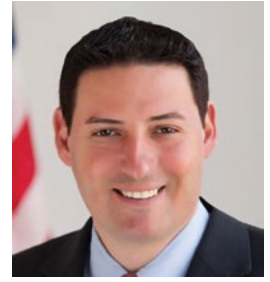

Representative **John M. Cabello**
1702 Hutchins Rd.
Machesney Park, IL 61115
815-974-0090

NIU's Impact on the District in 2023

By the Numbers	259 2023 Enrollment	90 MAP Grant Recipients	45 Employees
	3,404 Alumni	93 Pell Grant Recipients	93 Vendors
Degrees Conferred	57 Undergraduates	16 Graduates	

NIU Fast Facts

Enrollment

- Total enrollment: **15,504**.
- Undergraduate enrollment: **11,358**.
- Graduate enrollment: **3,832**.
- College of Law enrollment: **314**.
- Percentage of undergraduates who are first-generation college students: **52%**.
- Percentage of undergraduate students who identify as Black, Indigenous, Hispanic, Asian and other people of color: **57.7%**.
- All students fall-to-fall retention rate: **70.3%**.

Economic Impact

(IMPLAN study completed by NIU CGS, January 2024)

- Total economic impact: **\$1.2 billion**.
- **9,201** jobs.

Financial Aid

- Percentage of students receiving some kind of aid: **90%** (fall 2023).
- Percentage of students receiving PELL: **48%** (fall 2023).
- Percentage of students receiving MAP: **48.9%** (fall 2023).

Transfer Students

- Percentage of incoming students in fall 2023 who were transfers: **37.6%**.
- Percentage of fall 2023 transfers coming from community colleges: **73%**.
- Six-year graduation rate for transfer students (incoming fall 2016): **74%**.
- Percentage of first-generation transfer students: **46%**.

Alumni*

- **255,000+** alumni of record, with **160,000+** living in Illinois.
- The average salary for new NIU graduates entering the workforce after earning their bachelor's degrees in 2022-23 was more than **\$60,000**.
- The average salary for all NIU alumni with a bachelor's degree or higher is **\$93,673**.
- The average salary of alumni who hold an NIU master's degree is **\$100,529**.
- The average salary of alumni who hold an NIU doctorate degree is **\$115,894**.

*Alumni data comes from Steppingblocks, a data and analytics platform that provides workforce and education outcome insights on over 100 million people in the United States.



Northern Illinois University

NIU Office of State Relations

Katie Davison
Director of State Relations
kdavison@niu.edu
go.niu.edu/state-relations

NIU in House District 91



Representative **Sharon Chung**
216 N. Center St
Bloomington, IL 61701
309-808-2351

NIU's Impact on the District in 2023

By the Numbers

18 2023 Enrollment
354 Alumni

6 MAP Grant Recipients
6 Pell Grant Recipients

4 Employees
32 Vendors

Degrees Conferred

3 Undergraduates

2 Graduates

NIU Fast Facts

Enrollment

- Total enrollment: **15,504**.
- Undergraduate enrollment: **11,358**.
- Graduate enrollment: **3,832**.
- College of Law enrollment: **314**.
- Percentage of undergraduates who are first-generation college students: **52%**.
- Percentage of undergraduate students who identify as Black, Indigenous, Hispanic, Asian and other people of color: **57.7%**.
- All students fall-to-fall retention rate: **70.3%**.

Economic Impact

(IMPLAN study completed by NIU CGS, January 2024)

- Total economic impact: **\$1.2 billion**.
- **9,201** jobs.

Financial Aid

- Percentage of students receiving some kind of aid: **90%** (fall 2023).
- Percentage of students receiving PELL: **48%** (fall 2023).
- Percentage of students receiving MAP: **48.9%** (fall 2023).

Transfer Students

- Percentage of incoming students in fall 2023 who were transfers: **37.6%**.
- Percentage of fall 2023 transfers coming from community colleges: **73%**.
- Six-year graduation rate for transfer students (incoming fall 2016): **74%**.
- Percentage of first-generation transfer students: **46%**.

Alumni*

- **255,000+** alumni of record, with **160,000+** living in Illinois.
- The average salary for new NIU graduates entering the workforce after earning their bachelor's degrees in 2022-23 was more than **\$60,000**.
- The average salary for all NIU alumni with a bachelor's degree or higher is **\$93,673**.
- The average salary of alumni who hold an NIU master's degree is **\$100,529**.
- The average salary of alumni who hold an NIU doctorate degree is **\$115,894**.

*Alumni data comes from Steppingblocks, a data and analytics platform that provides workforce and education outcome insights on over 100 million people in the United States.



Northern Illinois University

NIU Office of State Relations

Katie Davison
Director of State Relations
kdavison@niu.edu
go.niu.edu/state-relations

NIU in House District 92

Representative **Jehan Gordon-Booth**
300 E. War Memorial Dr., Suite 303
Peoria, IL 61614
309-681-1992



NIU's Impact on the District in 2023

By the Numbers

38 2023 Enrollment
387 Alumni

24 MAP Grant Recipients
25 Pell Grant Recipients

4 Employees
24 Vendors

Degrees Conferred

2 Undergraduates

3 Graduates

NIU Fast Facts

Enrollment

- Total enrollment: **15,504**.
- Undergraduate enrollment: **11,358**.
- Graduate enrollment: **3,832**.
- College of Law enrollment: **314**.
- Percentage of undergraduates who are first-generation college students: **52%**.
- Percentage of undergraduate students who identify as Black, Indigenous, Hispanic, Asian and other people of color: **57.7%**.
- All students fall-to-fall retention rate: **70.3%**.

Economic Impact

(IMPLAN study completed by NIU CGS, January 2024)

- Total economic impact: **\$1.2 billion**.
- **9,201** jobs.

Financial Aid

- Percentage of students receiving some kind of aid: **90%** (fall 2023).
- Percentage of students receiving PELL: **48%** (fall 2023).
- Percentage of students receiving MAP: **48.9%** (fall 2023).

Transfer Students

- Percentage of incoming students in fall 2023 who were transfers: **37.6%**.
- Percentage of fall 2023 transfers coming from community colleges: **73%**.
- Six-year graduation rate for transfer students (incoming fall 2016): **74%**.
- Percentage of first-generation transfer students: **46%**.

Alumni*

- **255,000+** alumni of record, with **160,000+** living in Illinois.
- The average salary for new NIU graduates entering the workforce after earning their bachelor's degrees in 2022-23 was more than **\$60,000**.
- The average salary for all NIU alumni with a bachelor's degree or higher is **\$93,673**.
- The average salary of alumni who hold an NIU master's degree is **\$100,529**.
- The average salary of alumni who hold an NIU doctorate degree is **\$115,894**.

*Alumni data comes from Steppingblocks, a data and analytics platform that provides workforce and education outcome insights on over 100 million people in the United States.



Northern Illinois University

NIU Office of State Relations

Katie Davison
Director of State Relations
kdavison@niu.edu
go.niu.edu/state-relations

NIU in House District 93



Representative **Travis Weaver**
337 Court St.
Pekin, IL 61554
309-204-6514

NIU's Impact on the District in 2023

By the Numbers

31 2023 Enrollment
394 Alumni

9 MAP Grant Recipients
10 Pell Grant Recipients

3 Employees
6 Vendors

Degrees Conferred

4 Undergraduates

2 Graduates

NIU Fast Facts

Enrollment

- Total enrollment: **15,504**.
- Undergraduate enrollment: **11,358**.
- Graduate enrollment: **3,832**.
- College of Law enrollment: **314**.
- Percentage of undergraduates who are first-generation college students: **52%**.
- Percentage of undergraduate students who identify as Black, Indigenous, Hispanic, Asian and other people of color: **57.7%**.
- All students fall-to-fall retention rate: **70.3%**.

Economic Impact

(IMPLAN study completed by NIU CGS, January 2024)

- Total economic impact: **\$1.2 billion**.
- **9,201** jobs.

Financial Aid

- Percentage of students receiving some kind of aid: **90%** (fall 2023).
- Percentage of students receiving PELL: **48%** (fall 2023).
- Percentage of students receiving MAP: **48.9%** (fall 2023).

Transfer Students

- Percentage of incoming students in fall 2023 who were transfers: **37.6%**.
- Percentage of fall 2023 transfers coming from community colleges: **73%**.
- Six-year graduation rate for transfer students (incoming fall 2016): **74%**.
- Percentage of first-generation transfer students: **46%**.

Alumni*

- **255,000+** alumni of record, with **160,000+** living in Illinois.
- The average salary for new NIU graduates entering the workforce after earning their bachelor's degrees in 2022-23 was more than **\$60,000**.
- The average salary for all NIU alumni with a bachelor's degree or higher is **\$93,673**.
- The average salary of alumni who hold an NIU master's degree is **\$100,529**.
- The average salary of alumni who hold an NIU doctorate degree is **\$115,894**.

*Alumni data comes from Steppingblocks, a data and analytics platform that provides workforce and education outcome insights on over 100 million people in the United States.



Northern Illinois University

NIU Office of State Relations

Katie Davison
Director of State Relations
kdavison@niu.edu
go.niu.edu/state-relations

NIU in House District 94



Representative **Norine K. Hammond**
331 N. Lafayette St., P.O. Box 170
Macomb, IL 61455
309-836-2707

NIU's Impact on the District in 2023

By the Numbers

25 2023 Enrollment
202 Alumni

10 MAP Grant Recipients
10 Pell Grant Recipients

6 Vendors

Degrees Conferred

6 Undergraduates

1 Graduates

NIU Fast Facts

Enrollment

- Total enrollment: **15,504**.
- Undergraduate enrollment: **11,358**.
- Graduate enrollment: **3,832**.
- College of Law enrollment: **314**.
- Percentage of undergraduates who are first-generation college students: **52%**.
- Percentage of undergraduate students who identify as Black, Indigenous, Hispanic, Asian and other people of color: **57.7%**.
- All students fall-to-fall retention rate: **70.3%**.

Economic Impact

(IMPLAN study completed by NIU CGS, January 2024)

- Total economic impact: **\$1.2 billion**.
- **9,201** jobs.

Financial Aid

- Percentage of students receiving some kind of aid: **90%** (fall 2023).
- Percentage of students receiving PELL: **48%** (fall 2023).
- Percentage of students receiving MAP: **48.9%** (fall 2023).

Transfer Students

- Percentage of incoming students in fall 2023 who were transfers: **37.6%**.
- Percentage of fall 2023 transfers coming from community colleges: **73%**.
- Six-year graduation rate for transfer students (incoming fall 2016): **74%**.
- Percentage of first-generation transfer students: **46%**.

Alumni*

- **255,000+** alumni of record, with **160,000+** living in Illinois.
- The average salary for new NIU graduates entering the workforce after earning their bachelor's degrees in 2022-23 was more than **\$60,000**.
- The average salary for all NIU alumni with a bachelor's degree or higher is **\$93,673**.
- The average salary of alumni who hold an NIU master's degree is **\$100,529**.
- The average salary of alumni who hold an NIU doctorate degree is **\$115,894**.

*Alumni data comes from Steppingblocks, a data and analytics platform that provides workforce and education outcome insights on over 100 million people in the United States.



Northern Illinois University

NIU Office of State Relations

Katie Davison
Director of State Relations
kdavison@niu.edu
go.niu.edu/state-relations

NIU in House District 95



Representative **Michael J. Coffey, Jr.**
401 S. Spring St.
Springfield, IL 62706
217-782-0053

NIU's Impact on the District in 2023

By the Numbers

13 2023 Enrollment
376 Alumni

1 MAP Grant Recipients
1 Pell Grant Recipients

4 Employees
21 Vendors

Degrees Conferred

3 Undergraduates

1 Graduates

NIU Fast Facts

Enrollment

- Total enrollment: **15,504**.
- Undergraduate enrollment: **11,358**.
- Graduate enrollment: **3,832**.
- College of Law enrollment: **314**.
- Percentage of undergraduates who are first-generation college students: **52%**.
- Percentage of undergraduate students who identify as Black, Indigenous, Hispanic, Asian and other people of color: **57.7%**.
- All students fall-to-fall retention rate: **70.3%**.

Economic Impact

(IMPLAN study completed by NIU CGS, January 2024)

- Total economic impact: **\$1.2 billion**.
- **9,201** jobs.

Financial Aid

- Percentage of students receiving some kind of aid: **90%** (fall 2023).
- Percentage of students receiving PELL: **48%** (fall 2023).
- Percentage of students receiving MAP: **48.9%** (fall 2023).

Transfer Students

- Percentage of incoming students in fall 2023 who were transfers: **37.6%**.
- Percentage of fall 2023 transfers coming from community colleges: **73%**.
- Six-year graduation rate for transfer students (incoming fall 2016): **74%**.
- Percentage of first-generation transfer students: **46%**.

Alumni*

- **255,000+** alumni of record, with **160,000+** living in Illinois.
- The average salary for new NIU graduates entering the workforce after earning their bachelor's degrees in 2022-23 was more than **\$60,000**.
- The average salary for all NIU alumni with a bachelor's degree or higher is **\$93,673**.
- The average salary of alumni who hold an NIU master's degree is **\$100,529**.
- The average salary of alumni who hold an NIU doctorate degree is **\$115,894**.

*Alumni data comes from Steppingblocks, a data and analytics platform that provides workforce and education outcome insights on over 100 million people in the United States.



Northern Illinois University

NIU Office of State Relations

Katie Davison
Director of State Relations
kdavison@niu.edu
go.niu.edu/state-relations

NIU in House District 96



Representative **Sue Scherer**
1353 E. Mound Rd., Suite 203
Decatur, IL 62526
217-877-9636

NIU's Impact on the District in 2023

By the Numbers

16 2023 Enrollment
211 Alumni

5 MAP Grant Recipients
8 Pell Grant Recipients

6 Employees
119 Vendors

Degrees Conferred

1 Undergraduates

2 Graduates

NIU Fast Facts

Enrollment

- Total enrollment: **15,504**.
- Undergraduate enrollment: **11,358**.
- Graduate enrollment: **3,832**.
- College of Law enrollment: **314**.
- Percentage of undergraduates who are first-generation college students: **52%**.
- Percentage of undergraduate students who identify as Black, Indigenous, Hispanic, Asian and other people of color: **57.7%**.
- All students fall-to-fall retention rate: **70.3%**.

Economic Impact

(IMPLAN study completed by NIU CGS, January 2024)

- Total economic impact: **\$1.2 billion**.
- **9,201** jobs.

Financial Aid

- Percentage of students receiving some kind of aid: **90%** (fall 2023).
- Percentage of students receiving PELL: **48%** (fall 2023).
- Percentage of students receiving MAP: **48.9%** (fall 2023).

Transfer Students

- Percentage of incoming students in fall 2023 who were transfers: **37.6%**.
- Percentage of fall 2023 transfers coming from community colleges: **73%**.
- Six-year graduation rate for transfer students (incoming fall 2016): **74%**.
- Percentage of first-generation transfer students: **46%**.

Alumni*

- **255,000+** alumni of record, with **160,000+** living in Illinois.
- The average salary for new NIU graduates entering the workforce after earning their bachelor's degrees in 2022-23 was more than **\$60,000**.
- The average salary for all NIU alumni with a bachelor's degree or higher is **\$93,673**.
- The average salary of alumni who hold an NIU master's degree is **\$100,529**.
- The average salary of alumni who hold an NIU doctorate degree is **\$115,894**.

*Alumni data comes from Steppingblocks, a data and analytics platform that provides workforce and education outcome insights on over 100 million people in the United States.



Northern Illinois University

NIU Office of State Relations

Katie Davison
Director of State Relations
kdavison@niu.edu
go.niu.edu/state-relations

NIU in House District 97



Representative **Harry Benton**
24047 Lockport St.
Plainfield, IL 60544
815-254-0000

NIU's Impact on the District in 2023

By the Numbers	212 2023 Enrollment	56 MAP Grant Recipients	17 Employees
	2,256 Alumni	58 Pell Grant Recipients	37 Vendors
Degrees Conferred	32 Undergraduates	17 Graduates	

NIU Fast Facts

Enrollment

- Total enrollment: **15,504**.
- Undergraduate enrollment: **11,358**.
- Graduate enrollment: **3,832**.
- College of Law enrollment: **314**.
- Percentage of undergraduates who are first-generation college students: **52%**.
- Percentage of undergraduate students who identify as Black, Indigenous, Hispanic, Asian and other people of color: **57.7%**.
- All students fall-to-fall retention rate: **70.3%**.

Economic Impact

(IMPLAN study completed by NIU CGS, January 2024)

- Total economic impact: **\$1.2 billion**.
- **9,201** jobs.

Financial Aid

- Percentage of students receiving some kind of aid: **90%** (fall 2023).
- Percentage of students receiving PELL: **48%** (fall 2023).
- Percentage of students receiving MAP: **48.9%** (fall 2023).

Transfer Students

- Percentage of incoming students in fall 2023 who were transfers: **37.6%**.
- Percentage of fall 2023 transfers coming from community colleges: **73%**.
- Six-year graduation rate for transfer students (incoming fall 2016): **74%**.
- Percentage of first-generation transfer students: **46%**.

Alumni*

- **255,000+** alumni of record, with **160,000+** living in Illinois.
- The average salary for new NIU graduates entering the workforce after earning their bachelor's degrees in 2022-23 was more than **\$60,000**.
- The average salary for all NIU alumni with a bachelor's degree or higher is **\$93,673**.
- The average salary of alumni who hold an NIU master's degree is **\$100,529**.
- The average salary of alumni who hold an NIU doctorate degree is **\$115,894**.

*Alumni data comes from Steppingblocks, a data and analytics platform that provides workforce and education outcome insights on over 100 million people in the United States.



Northern Illinois University

NIU Office of State Relations

Katie Davison
Director of State Relations
kdavison@niu.edu
go.niu.edu/state-relations

NIU in House District 98

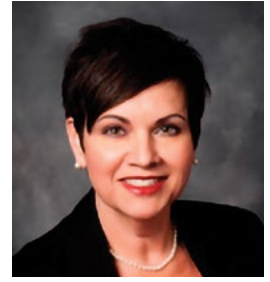

Representative **Natalie A. Manley**
1050 W. Romeo Rd., Suite 101
Romeoville, IL 60446
815-725-2741

NIU's Impact on the District in 2023

By the Numbers	176 2023 Enrollment	74 MAP Grant Recipients	15 Employees
	1,508 Alumni	85 Pell Grant Recipients	32 Vendors
Degrees Conferred	30 Undergraduates	7 Graduates	

NIU Fast Facts

Enrollment

- Total enrollment: **15,504**.
- Undergraduate enrollment: **11,358**.
- Graduate enrollment: **3,832**.
- College of Law enrollment: **314**.
- Percentage of undergraduates who are first-generation college students: **52%**.
- Percentage of undergraduate students who identify as Black, Indigenous, Hispanic, Asian and other people of color: **57.7%**.
- All students fall-to-fall retention rate: **70.3%**.

Economic Impact

(IMPLAN study completed by NIU CGS, January 2024)

- Total economic impact: **\$1.2 billion**.
- **9,201** jobs.

Financial Aid

- Percentage of students receiving some kind of aid: **90%** (fall 2023).
- Percentage of students receiving PELL: **48%** (fall 2023).
- Percentage of students receiving MAP: **48.9%** (fall 2023).

Transfer Students

- Percentage of incoming students in fall 2023 who were transfers: **37.6%**.
- Percentage of fall 2023 transfers coming from community colleges: **73%**.
- Six-year graduation rate for transfer students (incoming fall 2016): **74%**.
- Percentage of first-generation transfer students: **46%**.

Alumni*

- **255,000+** alumni of record, with **160,000+** living in Illinois.
- The average salary for new NIU graduates entering the workforce after earning their bachelor's degrees in 2022-23 was more than **\$60,000**.
- The average salary for all NIU alumni with a bachelor's degree or higher is **\$93,673**.
- The average salary of alumni who hold an NIU master's degree is **\$100,529**.
- The average salary of alumni who hold an NIU doctorate degree is **\$115,894**.

*Alumni data comes from Steppingblocks, a data and analytics platform that provides workforce and education outcome insights on over 100 million people in the United States.



Northern Illinois University

NIU Office of State Relations

Katie Davison
Director of State Relations
kdavison@niu.edu
go.niu.edu/state-relations

NIU in House District 99



Representative **Randy E. Frese**
3601 E. Lake Centre Dr., Suite 200
Quincy, IL 62301
217-223-0833

NIU's Impact on the District in 2023

By the Numbers

17 2023 Enrollment
168 Alumni

11 MAP Grant Recipients
12 Pell Grant Recipients

6 Employees
17 Vendors

Degrees Conferred

2 Undergraduates

NIU Fast Facts

Enrollment

- Total enrollment: **15,504**.
- Undergraduate enrollment: **11,358**.
- Graduate enrollment: **3,832**.
- College of Law enrollment: **314**.
- Percentage of undergraduates who are first-generation college students: **52%**.
- Percentage of undergraduate students who identify as Black, Indigenous, Hispanic, Asian and other people of color: **57.7%**.
- All students fall-to-fall retention rate: **70.3%**.

Economic Impact

(IMPLAN study completed by NIU CGS, January 2024)

- Total economic impact: **\$1.2 billion**.
- **9,201** jobs.

Financial Aid

- Percentage of students receiving some kind of aid: **90%** (fall 2023).
- Percentage of students receiving PELL: **48%** (fall 2023).
- Percentage of students receiving MAP: **48.9%** (fall 2023).

Transfer Students

- Percentage of incoming students in fall 2023 who were transfers: **37.6%**.
- Percentage of fall 2023 transfers coming from community colleges: **73%**.
- Six-year graduation rate for transfer students (incoming fall 2016): **74%**.
- Percentage of first-generation transfer students: **46%**.

Alumni*

- **255,000+** alumni of record, with **160,000+** living in Illinois.
- The average salary for new NIU graduates entering the workforce after earning their bachelor's degrees in 2022-23 was more than **\$60,000**.
- The average salary for all NIU alumni with a bachelor's degree or higher is **\$93,673**.
- The average salary of alumni who hold an NIU master's degree is **\$100,529**.
- The average salary of alumni who hold an NIU doctorate degree is **\$115,894**.

*Alumni data comes from Steppingblocks, a data and analytics platform that provides workforce and education outcome insights on over 100 million people in the United States.



Northern Illinois University

NIU Office of State Relations

Katie Davison
Director of State Relations
kdavison@niu.edu
go.niu.edu/state-relations

NIU in House District 100



Representative **Christopher "C.D." Davidsmeyer**
325 W. State St., Suite 102, P.O. Box 160
Jacksonville, IL 62650
217-243-6221

NIU's Impact on the District in 2023

By the Numbers

12 2023 Enrollment
90 Alumni

2 MAP Grant Recipients
1 Pell Grant Recipients

4 Employees
2 Vendors

Degrees Conferred

1 Graduates

NIU Fast Facts

Enrollment

- Total enrollment: **15,504**.
- Undergraduate enrollment: **11,358**.
- Graduate enrollment: **3,832**.
- College of Law enrollment: **314**.
- Percentage of undergraduates who are first-generation college students: **52%**.
- Percentage of undergraduate students who identify as Black, Indigenous, Hispanic, Asian and other people of color: **57.7%**.
- All students fall-to-fall retention rate: **70.3%**.

Economic Impact

(IMPLAN study completed by NIU CGS, January 2024)

- Total economic impact: **\$1.2 billion**.
- **9,201** jobs.

Financial Aid

- Percentage of students receiving some kind of aid: **90%** (fall 2023).
- Percentage of students receiving PELL: **48%** (fall 2023).
- Percentage of students receiving MAP: **48.9%** (fall 2023).

Transfer Students

- Percentage of incoming students in fall 2023 who were transfers: **37.6%**.
- Percentage of fall 2023 transfers coming from community colleges: **73%**.
- Six-year graduation rate for transfer students (incoming fall 2016): **74%**.
- Percentage of first-generation transfer students: **46%**.

Alumni*

- **255,000+** alumni of record, with **160,000+** living in Illinois.
- The average salary for new NIU graduates entering the workforce after earning their bachelor's degrees in 2022-23 was more than **\$60,000**.
- The average salary for all NIU alumni with a bachelor's degree or higher is **\$93,673**.
- The average salary of alumni who hold an NIU master's degree is **\$100,529**.
- The average salary of alumni who hold an NIU doctorate degree is **\$115,894**.

*Alumni data comes from Steppingblocks, a data and analytics platform that provides workforce and education outcome insights on over 100 million people in the United States.



Northern Illinois University

NIU Office of State Relations

Katie Davison
Director of State Relations
kdavison@niu.edu
go.niu.edu/state-relations

NIU in House District 101



Representative **Chris Miller**
1113 Lincoln Ave.
Charleston, IL 61920
217-508-4108

NIU's Impact on the District in 2023

By the Numbers

10 2023 Enrollment
225 Alumni

2 MAP Grant Recipients
2 Pell Grant Recipients

4 Employees
17 Vendors

Degrees Conferred

3 Undergraduates

NIU Fast Facts

Enrollment

- Total enrollment: **15,504**.
- Undergraduate enrollment: **11,358**.
- Graduate enrollment: **3,832**.
- College of Law enrollment: **314**.
- Percentage of undergraduates who are first-generation college students: **52%**.
- Percentage of undergraduate students who identify as Black, Indigenous, Hispanic, Asian and other people of color: **57.7%**.
- All students fall-to-fall retention rate: **70.3%**.

Economic Impact

(IMPLAN study completed by NIU CGS, January 2024)

- Total economic impact: **\$1.2 billion**.
- **9,201** jobs.

Financial Aid

- Percentage of students receiving some kind of aid: **90%** (fall 2023).
- Percentage of students receiving PELL: **48%** (fall 2023).
- Percentage of students receiving MAP: **48.9%** (fall 2023).

Transfer Students

- Percentage of incoming students in fall 2023 who were transfers: **37.6%**.
- Percentage of fall 2023 transfers coming from community colleges: **73%**.
- Six-year graduation rate for transfer students (incoming fall 2016): **74%**.
- Percentage of first-generation transfer students: **46%**.

Alumni*

- **255,000+** alumni of record, with **160,000+** living in Illinois.
- The average salary for new NIU graduates entering the workforce after earning their bachelor's degrees in 2022-23 was more than **\$60,000**.
- The average salary for all NIU alumni with a bachelor's degree or higher is **\$93,673**.
- The average salary of alumni who hold an NIU master's degree is **\$100,529**.
- The average salary of alumni who hold an NIU doctorate degree is **\$115,894**.

*Alumni data comes from Steppingblocks, a data and analytics platform that provides workforce and education outcome insights on over 100 million people in the United States.



Northern Illinois University

NIU Office of State Relations

Katie Davison
Director of State Relations
kdavison@niu.edu
go.niu.edu/state-relations

NIU in House District 102



Representative **Adam M. Niemerg**
107 E. Main St., P.O. Box 7
Teutopolis, IL 62467
217-813-6036

NIU's Impact on the District in 2023

By the Numbers

4 2023 Enrollment	1 MAP Grant Recipients	1 Employees
96 Alumni	1 Pell Grant Recipients	2 Vendors
1 Undergraduates		

Degrees Conferred

1 Undergraduates

NIU Fast Facts

Enrollment

- Total enrollment: **15,504**.
- Undergraduate enrollment: **11,358**.
- Graduate enrollment: **3,832**.
- College of Law enrollment: **314**.
- Percentage of undergraduates who are first-generation college students: **52%**.
- Percentage of undergraduate students who identify as Black, Indigenous, Hispanic, Asian and other people of color: **57.7%**.
- All students fall-to-fall retention rate: **70.3%**.

Economic Impact

(IMPLAN study completed by NIU CGS, January 2024)

- Total economic impact: **\$1.2 billion**.
- **9,201** jobs.

Financial Aid

- Percentage of students receiving some kind of aid: **90%** (fall 2023).
- Percentage of students receiving PELL: **48%** (fall 2023).
- Percentage of students receiving MAP: **48.9%** (fall 2023).

Transfer Students

- Percentage of incoming students in fall 2023 who were transfers: **37.6%**.
- Percentage of fall 2023 transfers coming from community colleges: **73%**.
- Six-year graduation rate for transfer students (incoming fall 2016): **74%**.
- Percentage of first-generation transfer students: **46%**.

Alumni*

- **255,000+** alumni of record, with **160,000+** living in Illinois.
- The average salary for new NIU graduates entering the workforce after earning their bachelor's degrees in 2022-23 was more than **\$60,000**.
- The average salary for all NIU alumni with a bachelor's degree or higher is **\$93,673**.
- The average salary of alumni who hold an NIU master's degree is **\$100,529**.
- The average salary of alumni who hold an NIU doctorate degree is **\$115,894**.

*Alumni data comes from Steppingblocks, a data and analytics platform that provides workforce and education outcome insights on over 100 million people in the United States.



Northern Illinois University

NIU Office of State Relations

Katie Davison
Director of State Relations
kdavison@niu.edu
go.niu.edu/state-relations

NIU in House District 103



Representative **Carol Ammons**
300 S. Broadway, Suite 154 A
Urbana, IL 61802
217-531-1660

NIU's Impact on the District in 2023

By the Numbers

16 2023 Enrollment
203 Alumni

5 MAP Grant Recipients
6 Pell Grant Recipients

4 Employees
54 Vendors

Degrees Conferred

3 Undergraduates

2 Graduates

NIU Fast Facts

Enrollment

- Total enrollment: **15,504**.
- Undergraduate enrollment: **11,358**.
- Graduate enrollment: **3,832**.
- College of Law enrollment: **314**.
- Percentage of undergraduates who are first-generation college students: **52%**.
- Percentage of undergraduate students who identify as Black, Indigenous, Hispanic, Asian and other people of color: **57.7%**.
- All students fall-to-fall retention rate: **70.3%**.

Economic Impact

(IMPLAN study completed by NIU CGS, January 2024)

- Total economic impact: **\$1.2 billion**.
- **9,201** jobs.

Financial Aid

- Percentage of students receiving some kind of aid: **90%** (fall 2023).
- Percentage of students receiving PELL: **48%** (fall 2023).
- Percentage of students receiving MAP: **48.9%** (fall 2023).

Transfer Students

- Percentage of incoming students in fall 2023 who were transfers: **37.6%**.
- Percentage of fall 2023 transfers coming from community colleges: **73%**.
- Six-year graduation rate for transfer students (incoming fall 2016): **74%**.
- Percentage of first-generation transfer students: **46%**.

Alumni*

- **255,000+** alumni of record, with **160,000+** living in Illinois.
- The average salary for new NIU graduates entering the workforce after earning their bachelor's degrees in 2022-23 was more than **\$60,000**.
- The average salary for all NIU alumni with a bachelor's degree or higher is **\$93,673**.
- The average salary of alumni who hold an NIU master's degree is **\$100,529**.
- The average salary of alumni who hold an NIU doctorate degree is **\$115,894**.

*Alumni data comes from Steppingblocks, a data and analytics platform that provides workforce and education outcome insights on over 100 million people in the United States.



Northern Illinois University

NIU Office of State Relations

Katie Davison
Director of State Relations
kdavison@niu.edu
go.niu.edu/state-relations

NIU in House District 104

Representative **Brandun Schweizer**
3821 N. Vermilion, Suite 5
Danville, IL 61832
217-477-0104



NIU's Impact on the District in 2023

By the Numbers

16 2023 Enrollment
295 Alumni

5 MAP Grant Recipients
6 Pell Grant Recipients

8 Employees
22 Vendors

Degrees Conferred

3 Undergraduates

3 Graduates

NIU Fast Facts

Enrollment

- Total enrollment: **15,504**.
- Undergraduate enrollment: **11,358**.
- Graduate enrollment: **3,832**.
- College of Law enrollment: **314**.
- Percentage of undergraduates who are first-generation college students: **52%**.
- Percentage of undergraduate students who identify as Black, Indigenous, Hispanic, Asian and other people of color: **57.7%**.
- All students fall-to-fall retention rate: **70.3%**.

Economic Impact

(IMPLAN study completed by NIU CGS, January 2024)

- Total economic impact: **\$1.2 billion**.
- **9,201** jobs.

Financial Aid

- Percentage of students receiving some kind of aid: **90%** (fall 2023).
- Percentage of students receiving PELL: **48%** (fall 2023).
- Percentage of students receiving MAP: **48.9%** (fall 2023).

Transfer Students

- Percentage of incoming students in fall 2023 who were transfers: **37.6%**.
- Percentage of fall 2023 transfers coming from community colleges: **73%**.
- Six-year graduation rate for transfer students (incoming fall 2016): **74%**.
- Percentage of first-generation transfer students: **46%**.

Alumni*

- **255,000+** alumni of record, with **160,000+** living in Illinois.
- The average salary for new NIU graduates entering the workforce after earning their bachelor's degrees in 2022-23 was more than **\$60,000**.
- The average salary for all NIU alumni with a bachelor's degree or higher is **\$93,673**.
- The average salary of alumni who hold an NIU master's degree is **\$100,529**.
- The average salary of alumni who hold an NIU doctorate degree is **\$115,894**.

*Alumni data comes from Steppingblocks, a data and analytics platform that provides workforce and education outcome insights on over 100 million people in the United States.



Northern Illinois University

NIU Office of State Relations

Katie Davison
Director of State Relations
kdavison@niu.edu
go.niu.edu/state-relations

NIU in House District 105



Representative **Dennis Tipsword, Jr.**
305 W. Madison St.
Pontiac, IL 61764
815-844-9344

NIU's Impact on the District in 2023

By the Numbers

48 2023 Enrollment
665 Alumni

17 MAP Grant Recipients
17 Pell Grant Recipients

9 Employees
13 Vendors

Degrees Conferred

9 Undergraduates

2 Graduates

NIU Fast Facts

Enrollment

- Total enrollment: **15,504**.
- Undergraduate enrollment: **11,358**.
- Graduate enrollment: **3,832**.
- College of Law enrollment: **314**.
- Percentage of undergraduates who are first-generation college students: **52%**.
- Percentage of undergraduate students who identify as Black, Indigenous, Hispanic, Asian and other people of color: **57.7%**.
- All students fall-to-fall retention rate: **70.3%**.

Economic Impact

(IMPLAN study completed by NIU CGS, January 2024)

- Total economic impact: **\$1.2 billion**.
- **9,201** jobs.

Financial Aid

- Percentage of students receiving some kind of aid: **90%** (fall 2023).
- Percentage of students receiving PELL: **48%** (fall 2023).
- Percentage of students receiving MAP: **48.9%** (fall 2023).

Transfer Students

- Percentage of incoming students in fall 2023 who were transfers: **37.6%**.
- Percentage of fall 2023 transfers coming from community colleges: **73%**.
- Six-year graduation rate for transfer students (incoming fall 2016): **74%**.
- Percentage of first-generation transfer students: **46%**.

Alumni*

- **255,000+** alumni of record, with **160,000+** living in Illinois.
- The average salary for new NIU graduates entering the workforce after earning their bachelor's degrees in 2022-23 was more than **\$60,000**.
- The average salary for all NIU alumni with a bachelor's degree or higher is **\$93,673**.
- The average salary of alumni who hold an NIU master's degree is **\$100,529**.
- The average salary of alumni who hold an NIU doctorate degree is **\$115,894**.

*Alumni data comes from Steppingblocks, a data and analytics platform that provides workforce and education outcome insights on over 100 million people in the United States.



Northern Illinois University

NIU Office of State Relations

Katie Davison
Director of State Relations
kdavison@niu.edu
go.niu.edu/state-relations

NIU in House District 106



Representative **Jason Bunting**
132 E Main St., Suite 3
Dwight, IL 60420
779-218-3069

NIU's Impact on the District in 2023

By the Numbers

55 2023 Enrollment
664 Alumni

16 MAP Grant Recipients
18 Pell Grant Recipients

4 Employees
10 Vendors

Degrees Conferred

23 Undergraduates

2 Graduates

NIU Fast Facts

Enrollment

- Total enrollment: **15,504**.
- Undergraduate enrollment: **11,358**.
- Graduate enrollment: **3,832**.
- College of Law enrollment: **314**.
- Percentage of undergraduates who are first-generation college students: **52%**.
- Percentage of undergraduate students who identify as Black, Indigenous, Hispanic, Asian and other people of color: **57.7%**.
- All students fall-to-fall retention rate: **70.3%**.

Economic Impact

(IMPLAN study completed by NIU CGS, January 2024)

- Total economic impact: **\$1.2 billion**.
- **9,201** jobs.

Financial Aid

- Percentage of students receiving some kind of aid: **90%** (fall 2023).
- Percentage of students receiving PELL: **48%** (fall 2023).
- Percentage of students receiving MAP: **48.9%** (fall 2023).

Transfer Students

- Percentage of incoming students in fall 2023 who were transfers: **37.6%**.
- Percentage of fall 2023 transfers coming from community colleges: **73%**.
- Six-year graduation rate for transfer students (incoming fall 2016): **74%**.
- Percentage of first-generation transfer students: **46%**.

Alumni*

- **255,000+** alumni of record, with **160,000+** living in Illinois.
- The average salary for new NIU graduates entering the workforce after earning their bachelor's degrees in 2022-23 was more than **\$60,000**.
- The average salary for all NIU alumni with a bachelor's degree or higher is **\$93,673**.
- The average salary of alumni who hold an NIU master's degree is **\$100,529**.
- The average salary of alumni who hold an NIU doctorate degree is **\$115,894**.

*Alumni data comes from Steppingblocks, a data and analytics platform that provides workforce and education outcome insights on over 100 million people in the United States.



Northern Illinois University

NIU Office of State Relations

Katie Davison
Director of State Relations
kdavison@niu.edu
go.niu.edu/state-relations

NIU in House District 107



Representative **Brad Halbrook**
203 N. Cedar St.
Shelbyville, IL 62565
217-774-1306

NIU's Impact on the District in 2023

By the Numbers

8 2023 Enrollment
102 Alumni

1 MAP Grant Recipients
1 Pell Grant Recipients

4 Employees
9 Vendors

NIU Fast Facts

Enrollment

- Total enrollment: **15,504**.
- Undergraduate enrollment: **11,358**.
- Graduate enrollment: **3,832**.
- College of Law enrollment: **314**.
- Percentage of undergraduates who are first-generation college students: **52%**.
- Percentage of undergraduate students who identify as Black, Indigenous, Hispanic, Asian and other people of color: **57.7%**.
- All students fall-to-fall retention rate: **70.3%**.

Economic Impact

(IMPLAN study completed by NIU CGS, January 2024)

- Total economic impact: **\$1.2 billion**.
- **9,201** jobs.

Financial Aid

- Percentage of students receiving some kind of aid: **90%** (fall 2023).
- Percentage of students receiving PELL: **48%** (fall 2023).
- Percentage of students receiving MAP: **48.9%** (fall 2023).

Transfer Students

- Percentage of incoming students in fall 2023 who were transfers: **37.6%**.
- Percentage of fall 2023 transfers coming from community colleges: **73%**.
- Six-year graduation rate for transfer students (incoming fall 2016): **74%**.
- Percentage of first-generation transfer students: **46%**.

Alumni*

- **255,000+** alumni of record, with **160,000+** living in Illinois.
- The average salary for new NIU graduates entering the workforce after earning their bachelor's degrees in 2022-23 was more than **\$60,000**.
- The average salary for all NIU alumni with a bachelor's degree or higher is **\$93,673**.
- The average salary of alumni who hold an NIU master's degree is **\$100,529**.
- The average salary of alumni who hold an NIU doctorate degree is **\$115,894**.

*Alumni data comes from Steppingblocks, a data and analytics platform that provides workforce and education outcome insights on over 100 million people in the United States.



Northern Illinois University

NIU Office of State Relations

Katie Davison
Director of State Relations
kdavison@niu.edu
go.niu.edu/state-relations

NIU in House District 108



Representative **Wayne A Rosenthal**
401 S. Spring St.
Springfield, IL 62706
217-782-8071

NIU's Impact on the District in 2023

By the Numbers

9 2023 Enrollment	2 MAP Grant Recipients	2 Employees
160 Alumni	3 Pell Grant Recipients	9 Vendors
2 Undergraduates	2 Graduates	

Degrees Conferred

NIU Fast Facts

Enrollment

- Total enrollment: **15,504**.
- Undergraduate enrollment: **11,358**.
- Graduate enrollment: **3,832**.
- College of Law enrollment: **314**.
- Percentage of undergraduates who are first-generation college students: **52%**.
- Percentage of undergraduate students who identify as Black, Indigenous, Hispanic, Asian and other people of color: **57.7%**.
- All students fall-to-fall retention rate: **70.3%**.

Economic Impact

(IMPLAN study completed by NIU CGS, January 2024)

- Total economic impact: **\$1.2 billion**.
- **9,201** jobs.

Financial Aid

- Percentage of students receiving some kind of aid: **90%** (fall 2023).
- Percentage of students receiving PELL: **48%** (fall 2023).
- Percentage of students receiving MAP: **48.9%** (fall 2023).

Transfer Students

- Percentage of incoming students in fall 2023 who were transfers: **37.6%**.
- Percentage of fall 2023 transfers coming from community colleges: **73%**.
- Six-year graduation rate for transfer students (incoming fall 2016): **74%**.
- Percentage of first-generation transfer students: **46%**.

Alumni*

- **255,000+** alumni of record, with **160,000+** living in Illinois.
- The average salary for new NIU graduates entering the workforce after earning their bachelor's degrees in 2022-23 was more than **\$60,000**.
- The average salary for all NIU alumni with a bachelor's degree or higher is **\$93,673**.
- The average salary of alumni who hold an NIU master's degree is **\$100,529**.
- The average salary of alumni who hold an NIU doctorate degree is **\$115,894**.

*Alumni data comes from Steppingblocks, a data and analytics platform that provides workforce and education outcome insights on over 100 million people in the United States.



Northern Illinois University

NIU Office of State Relations

Katie Davison
Director of State Relations
kdavison@niu.edu
go.niu.edu/state-relations

NIU in House District 109



Representative **Charles Meier**
121 Broadway, Suite 1
Highland, IL 62249
618-651-0405

NIU's Impact on the District in 2023

By the Numbers

9 2023 Enrollment
106 Alumni

2 MAP Grant Recipients
1 Pell Grant Recipients

3 Vendors

Degrees Conferred

1 Graduates

NIU Fast Facts

Enrollment

- Total enrollment: **15,504**.
- Undergraduate enrollment: **11,358**.
- Graduate enrollment: **3,832**.
- College of Law enrollment: **314**.
- Percentage of undergraduates who are first-generation college students: **52%**.
- Percentage of undergraduate students who identify as Black, Indigenous, Hispanic, Asian and other people of color: **57.7%**.
- All students fall-to-fall retention rate: **70.3%**.

Economic Impact

(IMPLAN study completed by NIU CGS, January 2024)

- Total economic impact: **\$1.2 billion**.
- **9,201** jobs.

Financial Aid

- Percentage of students receiving some kind of aid: **90%** (fall 2023).
- Percentage of students receiving PELL: **48%** (fall 2023).
- Percentage of students receiving MAP: **48.9%** (fall 2023).

Transfer Students

- Percentage of incoming students in fall 2023 who were transfers: **37.6%**.
- Percentage of fall 2023 transfers coming from community colleges: **73%**.
- Six-year graduation rate for transfer students (incoming fall 2016): **74%**.
- Percentage of first-generation transfer students: **46%**.

Alumni*

- **255,000+** alumni of record, with **160,000+** living in Illinois.
- The average salary for new NIU graduates entering the workforce after earning their bachelor's degrees in 2022-23 was more than **\$60,000**.
- The average salary for all NIU alumni with a bachelor's degree or higher is **\$93,673**.
- The average salary of alumni who hold an NIU master's degree is **\$100,529**.
- The average salary of alumni who hold an NIU doctorate degree is **\$115,894**.

*Alumni data comes from Steppingblocks, a data and analytics platform that provides workforce and education outcome insights on over 100 million people in the United States.



Northern Illinois University

NIU Office of State Relations

Katie Davison
Director of State Relations
kdavison@niu.edu
go.niu.edu/state-relations

NIU in House District 110



Representative **Blaine Wilhour**
152 South Church St., P.O. Box 1
Louisville, IL 62858
618-665-4109

NIU's Impact on the District in 2023

By the Numbers

7 2023 Enrollment	1 Employees
57 Alumni	1 Pell Grant Recipients
1 Undergraduates	4 Vendors

Degrees Conferred

1 Undergraduates

NIU Fast Facts

Enrollment

- Total enrollment: **15,504**.
- Undergraduate enrollment: **11,358**.
- Graduate enrollment: **3,832**.
- College of Law enrollment: **314**.
- Percentage of undergraduates who are first-generation college students: **52%**.
- Percentage of undergraduate students who identify as Black, Indigenous, Hispanic, Asian and other people of color: **57.7%**.
- All students fall-to-fall retention rate: **70.3%**.

Economic Impact

(IMPLAN study completed by NIU CGS, January 2024)

- Total economic impact: **\$1.2 billion**.
- **9,201** jobs.

Financial Aid

- Percentage of students receiving some kind of aid: **90%** (fall 2023).
- Percentage of students receiving PELL: **48%** (fall 2023).
- Percentage of students receiving MAP: **48.9%** (fall 2023).

Transfer Students

- Percentage of incoming students in fall 2023 who were transfers: **37.6%**.
- Percentage of fall 2023 transfers coming from community colleges: **73%**.
- Six-year graduation rate for transfer students (incoming fall 2016): **74%**.
- Percentage of first-generation transfer students: **46%**.

Alumni*

- **255,000+** alumni of record, with **160,000+** living in Illinois.
- The average salary for new NIU graduates entering the workforce after earning their bachelor's degrees in 2022-23 was more than **\$60,000**.
- The average salary for all NIU alumni with a bachelor's degree or higher is **\$93,673**.
- The average salary of alumni who hold an NIU master's degree is **\$100,529**.
- The average salary of alumni who hold an NIU doctorate degree is **\$115,894**.

*Alumni data comes from Steppingblocks, a data and analytics platform that provides workforce and education outcome insights on over 100 million people in the United States.



Northern Illinois University

NIU Office of State Relations

Katie Davison
Director of State Relations
kdavison@niu.edu
go.niu.edu/state-relations

NIU in House District 111



Representative **Amy Elik**
192 Alton Square Mall Dr., Suite C
Alton, IL 62002
618-433-8046

NIU's Impact on the District in 2023

By the Numbers

1 2023 Enrollment
73 Alumni

5 Vendors

Degrees Conferred

2 Undergraduates

NIU Fast Facts

Enrollment

- Total enrollment: **15,504**.
- Undergraduate enrollment: **11,358**.
- Graduate enrollment: **3,832**.
- College of Law enrollment: **314**.
- Percentage of undergraduates who are first-generation college students: **52%**.
- Percentage of undergraduate students who identify as Black, Indigenous, Hispanic, Asian and other people of color: **57.7%**.
- All students fall-to-fall retention rate: **70.3%**.

Economic Impact

(IMPLAN study completed by NIU CGS, January 2024)

- Total economic impact: **\$1.2 billion**.
- **9,201** jobs.

Financial Aid

- Percentage of students receiving some kind of aid: **90%** (fall 2023).
- Percentage of students receiving PELL: **48%** (fall 2023).
- Percentage of students receiving MAP: **48.9%** (fall 2023).

Transfer Students

- Percentage of incoming students in fall 2023 who were transfers: **37.6%**.
- Percentage of fall 2023 transfers coming from community colleges: **73%**.
- Six-year graduation rate for transfer students (incoming fall 2016): **74%**.
- Percentage of first-generation transfer students: **46%**.

Alumni*

- **255,000+** alumni of record, with **160,000+** living in Illinois.
- The average salary for new NIU graduates entering the workforce after earning their bachelor's degrees in 2022-23 was more than **\$60,000**.
- The average salary for all NIU alumni with a bachelor's degree or higher is **\$93,673**.
- The average salary of alumni who hold an NIU master's degree is **\$100,529**.
- The average salary of alumni who hold an NIU doctorate degree is **\$115,894**.

*Alumni data comes from Steppingblocks, a data and analytics platform that provides workforce and education outcome insights on over 100 million people in the United States.



Northern Illinois University

NIU Office of State Relations

Katie Davison
Director of State Relations
kdavison@niu.edu
go.niu.edu/state-relations

NIU in House District 112



Representative **Katie Stuart**
2105 Vandalia St., Unit #16
Collinsville, IL 62234
618-365-6650

NIU's Impact on the District in 2023

By the Numbers

9 2023 Enrollment
125 Alumni
1 MAP Grant Recipients
1 Pell Grant Recipients
12 Vendors

NIU Fast Facts

Enrollment

- Total enrollment: **15,504**.
- Undergraduate enrollment: **11,358**.
- Graduate enrollment: **3,832**.
- College of Law enrollment: **314**.
- Percentage of undergraduates who are first-generation college students: **52%**.
- Percentage of undergraduate students who identify as Black, Indigenous, Hispanic, Asian and other people of color: **57.7%**.
- All students fall-to-fall retention rate: **70.3%**.

Economic Impact

(IMPLAN study completed by NIU CGS, January 2024)

- Total economic impact: **\$1.2 billion**.
- **9,201** jobs.

Financial Aid

- Percentage of students receiving some kind of aid: **90%** (fall 2023).
- Percentage of students receiving PELL: **48%** (fall 2023).
- Percentage of students receiving MAP: **48.9%** (fall 2023).

Transfer Students

- Percentage of incoming students in fall 2023 who were transfers: **37.6%**.
- Percentage of fall 2023 transfers coming from community colleges: **73%**.
- Six-year graduation rate for transfer students (incoming fall 2016): **74%**.
- Percentage of first-generation transfer students: **46%**.

Alumni*

- **255,000+** alumni of record, with **160,000+** living in Illinois.
- The average salary for new NIU graduates entering the workforce after earning their bachelor's degrees in 2022-23 was more than **\$60,000**.
- The average salary for all NIU alumni with a bachelor's degree or higher is **\$93,673**.
- The average salary of alumni who hold an NIU master's degree is **\$100,529**.
- The average salary of alumni who hold an NIU doctorate degree is **\$115,894**.

*Alumni data comes from Steppingblocks, a data and analytics platform that provides workforce and education outcome insights on over 100 million people in the United States.



Northern Illinois University

NIU Office of State Relations

Katie Davison
Director of State Relations
kdavison@niu.edu
go.niu.edu/state-relations

NIU in House District 113



Representative **Jay Hoffman**
312 S. High St.
Belleville, IL 62220
618-416-7407

NIU's Impact on the District in 2023

By the Numbers

5 2023 Enrollment	3 MAP Grant Recipients	1 Employee
97 Alumni	3 Pell Grant Recipients	3 Vendors
1 Undergraduates		

Degrees Conferred

1 Undergraduates

NIU Fast Facts

Enrollment

- Total enrollment: **15,504**.
- Undergraduate enrollment: **11,358**.
- Graduate enrollment: **3,832**.
- College of Law enrollment: **314**.
- Percentage of undergraduates who are first-generation college students: **52%**.
- Percentage of undergraduate students who identify as Black, Indigenous, Hispanic, Asian and other people of color: **57.7%**.
- All students fall-to-fall retention rate: **70.3%**.

Economic Impact

(IMPLAN study completed by NIU CGS, January 2024)

- Total economic impact: **\$1.2 billion**.
- **9,201** jobs.

Financial Aid

- Percentage of students receiving some kind of aid: **90%** (fall 2023).
- Percentage of students receiving PELL: **48%** (fall 2023).
- Percentage of students receiving MAP: **48.9%** (fall 2023).

Transfer Students

- Percentage of incoming students in fall 2023 who were transfers: **37.6%**.
- Percentage of fall 2023 transfers coming from community colleges: **73%**.
- Six-year graduation rate for transfer students (incoming fall 2016): **74%**.
- Percentage of first-generation transfer students: **46%**.

Alumni*

- **255,000+** alumni of record, with **160,000+** living in Illinois.
- The average salary for new NIU graduates entering the workforce after earning their bachelor's degrees in 2022-23 was more than **\$60,000**.
- The average salary for all NIU alumni with a bachelor's degree or higher is **\$93,673**.
- The average salary of alumni who hold an NIU master's degree is **\$100,529**.
- The average salary of alumni who hold an NIU doctorate degree is **\$115,894**.

*Alumni data comes from Steppingblocks, a data and analytics platform that provides workforce and education outcome insights on over 100 million people in the United States.



Northern Illinois University

NIU Office of State Relations

Katie Davison
Director of State Relations
kdavison@niu.edu
go.niu.edu/state-relations

NIU in House District 114



Representative **Kevin Schmidt**
4041 Mississippi Ave.
Cahokia Heights, IL 62206
618-215-1050

NIU's Impact on the District in 2023

By the Numbers

6 2023 Enrollment	2 MAP Grant Recipients
85 Alumni	2 Pell Grant Recipients
	7 Vendors
2 Undergraduates	

Degrees Conferred

2 Undergraduates

NIU Fast Facts

Enrollment

- Total enrollment: **15,504**.
- Undergraduate enrollment: **11,358**.
- Graduate enrollment: **3,832**.
- College of Law enrollment: **314**.
- Percentage of undergraduates who are first-generation college students: **52%**.
- Percentage of undergraduate students who identify as Black, Indigenous, Hispanic, Asian and other people of color: **57.7%**.
- All students fall-to-fall retention rate: **70.3%**.

Economic Impact

(IMPLAN study completed by NIU CGS, January 2024)

- Total economic impact: **\$1.2 billion**.
- **9,201** jobs.

Financial Aid

- Percentage of students receiving some kind of aid: **90%** (fall 2023).
- Percentage of students receiving PELL: **48%** (fall 2023).
- Percentage of students receiving MAP: **48.9%** (fall 2023).

Transfer Students

- Percentage of incoming students in fall 2023 who were transfers: **37.6%**.
- Percentage of fall 2023 transfers coming from community colleges: **73%**.
- Six-year graduation rate for transfer students (incoming fall 2016): **74%**.
- Percentage of first-generation transfer students: **46%**.

Alumni*

- **255,000+** alumni of record, with **160,000+** living in Illinois.
- The average salary for new NIU graduates entering the workforce after earning their bachelor's degrees in 2022-23 was more than **\$60,000**.
- The average salary for all NIU alumni with a bachelor's degree or higher is **\$93,673**.
- The average salary of alumni who hold an NIU master's degree is **\$100,529**.
- The average salary of alumni who hold an NIU doctorate degree is **\$115,894**.

*Alumni data comes from Steppingblocks, a data and analytics platform that provides workforce and education outcome insights on over 100 million people in the United States.



Northern Illinois University

NIU Office of State Relations

Katie Davison
Director of State Relations
kdavison@niu.edu
go.niu.edu/state-relations

NIU in House District 115



Representative **David Friess**
143 S. Main St.
Red Bud, IL 62278
618-282-7284

NIU's Impact on the District in 2023

By the Numbers

4 2023 Enrollment
63 Alumni

2 MAP Grant Recipients
2 Pell Grant Recipients

3 Employees
4 Vendors

Degrees Conferred

1 Graduates

NIU Fast Facts

Enrollment

- Total enrollment: **15,504**.
- Undergraduate enrollment: **11,358**.
- Graduate enrollment: **3,832**.
- College of Law enrollment: **314**.
- Percentage of undergraduates who are first-generation college students: **52%**.
- Percentage of undergraduate students who identify as Black, Indigenous, Hispanic, Asian and other people of color: **57.7%**.
- All students fall-to-fall retention rate: **70.3%**.

Economic Impact

(IMPLAN study completed by NIU CGS, January 2024)

- Total economic impact: **\$1.2 billion**.
- **9,201** jobs.

Financial Aid

- Percentage of students receiving some kind of aid: **90%** (fall 2023).
- Percentage of students receiving PELL: **48%** (fall 2023).
- Percentage of students receiving MAP: **48.9%** (fall 2023).

Transfer Students

- Percentage of incoming students in fall 2023 who were transfers: **37.6%**.
- Percentage of fall 2023 transfers coming from community colleges: **73%**.
- Six-year graduation rate for transfer students (incoming fall 2016): **74%**.
- Percentage of first-generation transfer students: **46%**.

Alumni*

- **255,000+** alumni of record, with **160,000+** living in Illinois.
- The average salary for new NIU graduates entering the workforce after earning their bachelor's degrees in 2022-23 was more than **\$60,000**.
- The average salary for all NIU alumni with a bachelor's degree or higher is **\$93,673**.
- The average salary of alumni who hold an NIU master's degree is **\$100,529**.
- The average salary of alumni who hold an NIU doctorate degree is **\$115,894**.

*Alumni data comes from Steppingblocks, a data and analytics platform that provides workforce and education outcome insights on over 100 million people in the United States.



Northern Illinois University

NIU Office of State Relations

Katie Davison
Director of State Relations
kdavison@niu.edu
go.niu.edu/state-relations

NIU in House District 116



Representative **Dave Severin**
303 North Main St.
Benton, IL 62812
618-440-5090

NIU's Impact on the District in 2023

By the Numbers

4 2023 Enrollment
46 Alumni

1 MAP Grant Recipients
1 Pell Grant Recipients

1 Employees
3 Vendors

NIU Fast Facts

Enrollment

- Total enrollment: **15,504**.
- Undergraduate enrollment: **11,358**.
- Graduate enrollment: **3,832**.
- College of Law enrollment: **314**.
- Percentage of undergraduates who are first-generation college students: **52%**.
- Percentage of undergraduate students who identify as Black, Indigenous, Hispanic, Asian and other people of color: **57.7%**.
- All students fall-to-fall retention rate: **70.3%**.

Economic Impact

(IMPLAN study completed by NIU CGS, January 2024)

- Total economic impact: **\$1.2 billion**.
- **9,201** jobs.

Financial Aid

- Percentage of students receiving some kind of aid: **90%** (fall 2023).
- Percentage of students receiving PELL: **48%** (fall 2023).
- Percentage of students receiving MAP: **48.9%** (fall 2023).

Transfer Students

- Percentage of incoming students in fall 2023 who were transfers: **37.6%**.
- Percentage of fall 2023 transfers coming from community colleges: **73%**.
- Six-year graduation rate for transfer students (incoming fall 2016): **74%**.
- Percentage of first-generation transfer students: **46%**.

Alumni*

- **255,000+** alumni of record, with **160,000+** living in Illinois.
- The average salary for new NIU graduates entering the workforce after earning their bachelor's degrees in 2022-23 was more than **\$60,000**.
- The average salary for all NIU alumni with a bachelor's degree or higher is **\$93,673**.
- The average salary of alumni who hold an NIU master's degree is **\$100,529**.
- The average salary of alumni who hold an NIU doctorate degree is **\$115,894**.

*Alumni data comes from Steppingblocks, a data and analytics platform that provides workforce and education outcome insights on over 100 million people in the United States.



Northern Illinois University

NIU Office of State Relations

Katie Davison
Director of State Relations
kdavison@niu.edu
go.niu.edu/state-relations

NIU in House District 117



Representative **Patrick Windhorst**
2 N. Vine St., Suite 5A
Harrisburg, IL 62946
618-294-8703

NIU's Impact on the District in 2023

By the Numbers

5 2023 Enrollment
61 Alumni

3 Employees
1 Vendors

NIU Fast Facts

Enrollment

- Total enrollment: **15,504**.
 - Undergraduate enrollment: **11,358**.
 - Graduate enrollment: **3,832**.
 - College of Law enrollment: **314**.
- Percentage of undergraduates who are first-generation college students: **52%**.
- Percentage of undergraduate students who identify as Black, Indigenous, Hispanic, Asian and other people of color: **57.7%**.
- All students fall-to-fall retention rate: **70.3%**.

Economic Impact

(IMPLAN study completed by NIU CGS, January 2024)

- Total economic impact: **\$1.2 billion**.
- **9,201** jobs.

Financial Aid

- Percentage of students receiving some kind of aid: **90%** (fall 2023).
- Percentage of students receiving PELL: **48%** (fall 2023).
- Percentage of students receiving MAP: **48.9%** (fall 2023).

Transfer Students

- Percentage of incoming students in fall 2023 who were transfers: **37.6%**.
- Percentage of fall 2023 transfers coming from community colleges: **73%**.
- Six-year graduation rate for transfer students (incoming fall 2016): **74%**.
- Percentage of first-generation transfer students: **46%**.

Alumni*

- **255,000+** alumni of record, with **160,000+** living in Illinois.
- The average salary for new NIU graduates entering the workforce after earning their bachelor's degrees in 2022-23 was more than **\$60,000**.
- The average salary for all NIU alumni with a bachelor's degree or higher is **\$93,673**.
- The average salary of alumni who hold an NIU master's degree is **\$100,529**.
- The average salary of alumni who hold an NIU doctorate degree is **\$115,894**.

*Alumni data comes from Steppingblocks, a data and analytics platform that provides workforce and education outcome insights on over 100 million people in the United States.



Northern Illinois University

NIU Office of State Relations

Katie Davison
Director of State Relations
kdavison@niu.edu
go.niu.edu/state-relations

NIU in House District 118

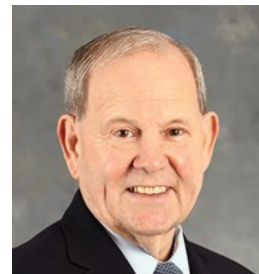

Representative **Paul Jacobs**
600 Halfway Rd. Suite 103
Marion, IL 62959
618-559-7018

NIU's Impact on the District in 2023

By the Numbers

10 2023 Enrollment
116 Alumni

1 MAP Grant Recipients
3 Pell Grant Recipients

5 Employees
14 Vendors

Degrees Conferred

2 Graduates

NIU Fast Facts

Enrollment

- Total enrollment: **15,504**.
- Undergraduate enrollment: **11,358**.
- Graduate enrollment: **3,832**.
- College of Law enrollment: **314**.
- Percentage of undergraduates who are first-generation college students: **52%**.
- Percentage of undergraduate students who identify as Black, Indigenous, Hispanic, Asian and other people of color: **57.7%**.
- All students fall-to-fall retention rate: **70.3%**.

Economic Impact

(IMPLAN study completed by NIU CGS, January 2024)

- Total economic impact: **\$1.2 billion**.
- **9,201** jobs.

Financial Aid

- Percentage of students receiving some kind of aid: **90%** (fall 2023).
- Percentage of students receiving PELL: **48%** (fall 2023).
- Percentage of students receiving MAP: **48.9%** (fall 2023).

Transfer Students

- Percentage of incoming students in fall 2023 who were transfers: **37.6%**.
- Percentage of fall 2023 transfers coming from community colleges: **73%**.
- Six-year graduation rate for transfer students (incoming fall 2016): **74%**.
- Percentage of first-generation transfer students: **46%**.

Alumni*

- **255,000+** alumni of record, with **160,000+** living in Illinois.
- The average salary for new NIU graduates entering the workforce after earning their bachelor's degrees in 2022-23 was more than **\$60,000**.
- The average salary for all NIU alumni with a bachelor's degree or higher is **\$93,673**.
- The average salary of alumni who hold an NIU master's degree is **\$100,529**.
- The average salary of alumni who hold an NIU doctorate degree is **\$115,894**.

*Alumni data comes from Steppingblocks, a data and analytics platform that provides workforce and education outcome insights on over 100 million people in the United States.



Northern Illinois University

NIU Office of State Relations

Katie Davison
Director of State Relations
kdavison@niu.edu
go.niu.edu/state-relations